



HARRISON &  
HETHERINGTON

# BELTEX

SHOW & SALE



*Wayne Hutchinson  
2022*

Friday 22nd  
September  
2023

Borderway Mart,  
Carlisle, Cumbria, CA1  
2RS





HARRISON &  
HETHERINGTON

# THE UK'S LEADING LIVESTOCK MARKETING COMPANY

- EIGHT SALE CENTRES
- PEDIGREE & COMMERCIAL LIVESTOCK
- OFFICIAL SOCIETY SALES OF BEEF, DAIRY & SHEEP
- TRACTORS, MACHINERY & COMMERCIAL VEHICLES
- SPECIALIST LIVESTOCK SALES & EVENTS
- PROFESSIONAL VALUATIONS
- ONLINE INTERNET BIDDING

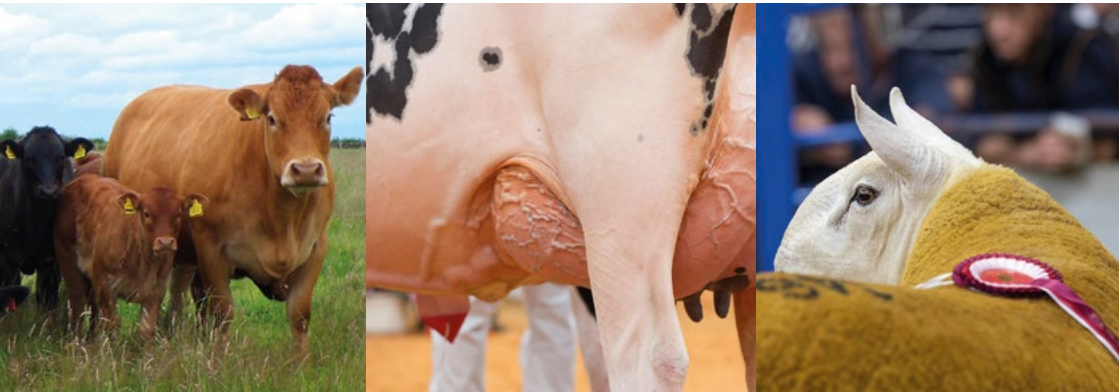

01228 406200

[harrisonandhetherington.co.uk](http://harrisonandhetherington.co.uk)

BORDERWAY MART, CARLISLE, CUMBRIA CA1 2RS



 MartEye

*Catalogue for the*  
**BELTEX SECOND SHOW & SALE OF**

# 142

**MV ACCREDITED  
PEDIGREE BELTEX SHEEP**

*(sold under the Beltex Sheep Society Rules)*

*Comprising:*

**60 Shearling Rams  
31 Ram Lambs  
48 Shearling Gimmers  
3 Ewe Lambs**

**Friday 22nd September 2023**

**Judging - 8.30am Sale - 10.00am**



**HARRISON &  
HETHERINGTON**

*Head Office:*

**Borderway Mart Rosehill Carlisle CA1 2RS**

**Tel: 01228 406230 or 01228 406200**

E-mail: [info@borderway.com](mailto:info@borderway.com)

Website: [www.harrisonandhetherington.co.uk](http://www.harrisonandhetherington.co.uk)

# HARRISON & HETHERINGTON LTD

## NOTICE TO PURCHASERS

Completion of an account opening form is required for all customers who do not have a live H&H trading account, click on below QR code to complete.

- **Payment is due in full on day of purchase.**

- **Interest is chargeable from date of purchase for accounts in default.**

- **Accepted form of payments:**

Debit card or direct bank transfer. A 2% surcharge will apply to business credit card payments.

If payment is made by credit card, it must be linked to a business bank account.

- **Anti Money Laundering (AML) & Cash Payments**

For avoidance of doubt our company AML policy is to accept a maximum of £1,000.00 per trading account per year.

- **No Lots can leave the market without a 'Pass Slip' being issued by the main office.**

- **All Invoices will be raised in pounds sterling (GBP).**

Please refer to our full terms and conditions of sale available on our website:

<https://harrisonandhetherington.co.uk/terms/>





HARRISON & HETHERINGTON

IMPORTANT NOTICE TO ALL PROSPECTIVE PURCHASERS

ALL LOTS MUST BE SETTLED IN FULL ON THE DAY OF PURCHASE. PURCHASERS WHO DO NOT HAVE A LIVE H&H TRADING ACCOUNT MUST COMPLETE THE NEW ACCOUNT FORM VIA THE QR LINK BELOW.

On day of sale, to ease your payment process please complete the details below And hand to auctioneers' clerk when a purchase is made.

TRADING NAME .....

FULL POSTAL ADDRESS .....

.....

.....

.....

POSTCODE.....

EMAIL .....

TEL. NO .....

HOLDING NO. .... FLOCK No. ....

DESTINATION DETAILS OF ANIMALS (IF DIFFERENT FROM ABOVE)

HOLDING NO. .... POST CODE .....

Please refer to our full terms and conditions of sale available on our website: https://harrisonandheterington.co.uk/terms/



Scan me!

EXCLUSIVE  
to  
H&H

# SORTED

*By the time you've  
checked the tractor*

**Livestock claims agreed  
within 10 minutes**

We understand that life is *busy enough*



01228 406290  
distinction@hhib.co.uk  
[hhinsurancebrokers.co.uk](http://hhinsurancebrokers.co.uk)

 **Insurance  
Brokers**  
*Your Trusted Advisors*  
ASSET FINANCE | INVESTMENTS | RISK MANAGEMENT

**BIO SECURITY RULES**  
**HARRISON & HETHERINGTON LIMITED, BORDERWAY MART, CARLISLE**  
**Notice to all Visitors and Traders**

**Please read and observe the following:**

- Excessive dirty vehicles will not be allowed entry, therefore ensure vehicle is clean before arrival.
- All vehicles transporting livestock will be subject to a documentation check before entry to market site.
- All visitors and traders must ensure they wear clean clothing and footwear before entering market site.
- All visitors and traders using car park areas please use main entrance.
- Hauliers and farmers delivering livestock must disinfect their boots before and after loading or unloading.
- Livestock purchased or unsold will not be allowed to move unless an authorised "pass slip" has been issued by the main office.
- No livestock will be allowed to remain on the premises after a sale.
- Only staff, livestock hauliers, owners or their agents are permitted to load or unload livestock.
- Wash hands thoroughly when leaving penning areas.
- Please observe our staff's instructions at all times.

**Our on site Biosecurity Officer, Stuart Graham, will only be too pleased to give you assistance.**

**Our Heritage – Your Future**



## **General Conditions and Sale Bye-Laws**

**Thursday 21st September**

**Arrival of Stock 1pm- 6pm**

**Friday 22nd September**

**Arrival of Stock & Inspection 6.30am - 8am  
Judging 8.30am  
Sale 10am**

1. All Pedigree Sheep to be sold in guineas.
2. Commission will be deducted at the rate of 5.25% on all pedigree sheep sold.
3. Any animals in the Sale Premises which are sold by private treaty after the Auction are subject to the full commission on the price realised and all such transactions must be passed through the Auctioneers.

### **Beltex Sheep Society - General Sale Bye-Laws**

1. All UK-bred sheep entered at Society/Club sales must be fully registered and all fees paid prior to the sale, with the exception of spring ewe and lamb sales where lambs need only be birth notified prior to sale and fully registered, at cost to the vendor, if sold.
2. All tags must comply with UK legislation and Society rules on identification.
3. Scrapie genotyping is voluntary but is included in the standard DNA sample for sires used and ewes flushed. All sheep catalogued with scrapie genotype must have valid certificates.
4. The upset (minimum) price is 400gns at the Premier Sale. At all other Society/Club sales, the upset price shall be decided between the Society/Club and the auctioneer.
5. Runs are limited to 10, extra runs are placed at the end of each section
6. All sheep entered for Society/Club sales must be inspected by a panel of inspectors appointed by the Society. Some sales will also have a Veterinary Officer aiding with the inspection.
7. The inclusion of any animal in the show and/or sale following any inspection is no warranty that the particular animal meets any criteria or criterion in respects of any standards or will do so in the future.
8. Entry forms must be submitted with all relevant paperwork.
9. Any sheep which has not passed Society/Club inspection should be removed from the vendor's pen as soon as possible, and must not be offered for sale, or advertised or promoted, in the ring.
10. No animal to be sold outside of the ring before entering the sale ring.
11. All animals must be sold in catalogue order.
12. Any sheep to be sold at Society sales must be registered in the flock from which it is to be sold by 31 May in the year of sale.
13. All sheep forward must be back-stamped with the lot number, with the exception of those at spring ewe and lamb sales. Failure to do so will result in rejection from sale.
14. Any rams with semen taken or retained before sale, or females which have been flushed and embryos recovered before sale, must be declared on the entry forms and catalogue and announced at the time of sale. Failure to do so will result in the purchaser having the right to return the sheep. Costs may be incurred by the vendor.
15. Recipients carrying pedigree embryos will be allowed to be sold at the in-lamb female sales after fully registered sheep.
16. All sheep entered at in-lamb sales will be scanned at time of inspection. If any ewe or gimmer is found not to be in lamb these will be rejected from the sale. If any empty ewe lamb is found to be in lamb these will be rejected from the sale.
17. Substitutes allowance per vendor at any sale is three shearing rams, and two per other section. These must be notified to the Society by 12noon Thursday 21st September: Tel 01768 870524. No substitutes will be allowed on the day. Any un-notified substitutes must be removed from the vendor's pen as soon as possible and must not be offered for sale through the ring.

**Note re Point 14:** Council advise the following: Tick the box on the entry forms and make sure information is given out at time of sale. The vendor must discuss fully with the purchaser any details of retained semen/embryos, specifically whether for own use or if intending to sell. This should be agreed between vendor and purchaser, preferably in writing and signed by both parties.



## Inspections

1. Tags which do not comply with UK legislation and Society requirements will result in the sheep being rejected at inspection. From 2008, all registered lambs must carry tags with the Society logo. Check that tags are correct at time of entry so that replacement tags can be ordered before the sale.
2. All sheep forward must be back-stamped with the lot number, with the exception of those at spring ewe and lamb sales. Failure to do so will result in rejection from sale.
3. Sheep which have failed inspection must be removed immediately from the market premises. Vendors are advised to check their animals thoroughly prior to departure from home.
4. Any animal rejected for testicle abnormality (including size) or incorrect mouth is not allowed to be entered or substituted at later Society/Club sales, with the exception of lambs which may be entered at sales the following year as shearlings.
5. Inspection will include the following points – tags, teeth, testicles, udder, muscularity and any other points deemed necessary by Council as they see fit.

## Inspection Standards

- a. Teeth to be inspected and assessed at the discretion of the inspector/veterinary officer. Teeth must meet the pad, not be overshot or undershot, and no tampering with teeth is permitted.
- b. All sheep should be mobile and rams capable of natural service.
- c. Testicles should be of even size, free of abnormalities and move freely. Minimum testicle size – 27cm for ram lambs and 30 cm for shearling rams and aged rams. Testicles will be measured at the vet/inspector's discretion.
- d. Udders should be correct and free of any hardness or abnormalities.

**The vet and inspector's decision will be final at each sale.**

## Shows at Sales

- a. Each vendor is allowed two entries in each pre-sale show class, bar the Carlisle Premier Sale where only one entry per class is allowed.
- b. All exhibitors should be dressed in a white coat in the show ring.
- c. Exhibitors are permitted to prepare their sheep to the best of their ability.
- d. It is the responsibility of the exhibitor to ensure that each exhibit is available for judging at the correct time.
- e. All prize winners must be offered for sale at auction by the exhibitor at the sale following the show, otherwise awards may be withheld, and prize monies forfeited.
- f. The decision of the judge is final.

## Sales held under the auspices of the Beltex Sheep Society

All sheep sold at any Society/Club sale must be registered with the Beltex Sheep Society. Cross-bred sheep must not be listed in any Society catalogue unless carrying pedigree embryos.

Dispersal Sale (No Inspection required) Production and Reduction Sales (Inspection required). Each vendor to be balloted after the collective sale. Sales to be held at the end of the collective sale and no sheep to be shown in the pre-sale show.

## Sale Conditions

The sale terms and conditions of the LAAS / IAAS shall apply to Beltex Society and club sales with the exception of the duration of the stock ram warranty.

Rams purchased at Society and club sales must prove to be capable of, and effective at, getting at least 1 female in lamb by 15th December in the year of purchase.

Claims must be notified to the auctioneers by 31st December and must be supported by vets' reports and any other proof of infertility or incapability. No claim after that date will be accepted.

**The auctioneers shall be mediators in disputes between buyer and seller.**

**EXPORT TO NORTHERN IRELAND:** As of 1 January 2021, the rules for exporting sheep from the United Kingdom to Northern Ireland and the European Union have changed for moving breeding stock to Northern Ireland – NO Direct Export or Vendor Returns will be available.

It will be the responsibility of the purchaser and/or the vendor to make any necessary arrangements for sheep going to Northern Ireland.

Disclaimer: The responsibility for export of sheep rests with either the purchaser or the vendor and not Harrison & Hetherington Ltd nor the Beltex Sheep Society.

**Online Bidding** will be available via MartEye.

**Breed Secretary: Barbara Huddleston,  
Beltex Sheep Society, Home House, Ainstable, Carlisle, Cumbria  
Tel: 01768 870524  
Email: office@beltex.co.uk**

## Conditions Of Sale

All sheep are sold under the Conditions of Sale as displayed in the market recommended for use by the Livestock Auctioneers' Association Ltd

### 38 Female sheep not described as In Lamb

#### 38.1 *Vendor's warranty*

The Vendor warrants that a female sheep not described in any catalogue for sale or at the time of sale as In Lamb is not In Lamb at the time of sale. This warranty is a **14 Week + 5 Day Warranty**.

#### 38.2 Purchaser's rights

If the **Purchaser** proves a breach of warranty then, at the Purchaser's option, either the **Purchaser** may exercise his rights under Schedule 6, or the Vendor shall pay to the **Purchaser as Liquidated Damages** a sum equal to the amount in paragraph (i) of the Appendix. Notice of a claim must be supported by a **Veterinary Surgeon's Certificate** or a slaughterhouse manager's or other competent person's certificate confirming that the sheep was **In Lamb**

### 39 Female sheep described as correct

#### 39.1 *Vendor's warranty*

The **Vendor** warrants that all female sheep described in the catalogue or at the time of sale as correct are sound in mouth and udder, that is they are not lacking any of the 8 broad teeth and do not have any damaged or worn teeth or a defective udder. This warranty is a **5 Day Warranty**.

#### 39.2 *Purchaser's rights*

If the **Purchaser** proves a breach of warranty then, at the Purchaser's option, either the **Purchaser** may exercise his rights under Schedule 6, or the **Vendor** shall pay to the Purchaser as **Liquidated Damages** a sum equal to the amount in paragraph (i) of the Appendix. Notice of a claim must be supported by a **Veterinary Surgeon's Certificate**.

---

## 40 Female sheep proving barren

### 40.1 *Vendor's warranty*

The **Vendor** warrants that any female sheep sold as being In Lamb is In Lamb at the time of sale. ***This warranty is a 21 Day Warranty.***

### 40.2 *Purchaser's rights*

If the **Purchaser** proves a breach of warranty he may exercise his rights under Schedule. Notice of a claim must be supported by a ***Veterinary Surgeon's Certificate.***

## 43 Stock rams

### 43.1 *Vendor's warranty*

The **Vendor** warrants that any ram sold as a stock ram for the amount in paragraph (j) of appendix or more is capable of natural service. This warranty lasts from the day of sale to the ***15th December*** in the year of the sale.

### 43.2 Purchaser's rights

If the **Purchaser** proves a breach of warranty the **Purchaser** may return the ram to the **Vendor** who shall, at the Purchaser's option, either replace the ram with another ram of equal value which is capable of natural service, or refund the purchase price together with such other costs and charges as the **Purchaser** may be entitled to under these Conditions. For the avoidance of any doubt if the Purchaser is able to obtain viable semen from the ram for use by artificial insemination he shall not be entitled to any claim against the ***Vendor for breach of warranty.***

## LIST OF VENDORS

<b>Benn Deborah</b> Hoff Row Farm,Hoff,Appleby In Westmorland,Cumbria,CA16 6TD	<b>Benndale</b>	<b>207, 211</b>
<b>Burleigh Matthew</b> 30 Kinawley Road,Shanra,Enniskillen,Co Fermanagh,Northern Ireland,BT92 4EY	<b>Matt's</b>	<b>234-236</b>
<b>Davis M R &amp; J E</b> Ravenshaw Farm,Eldroth,Austwick,Via Lancaster,LA2 8AL	<b>Rathbone</b>	<b>241-246</b>
<b>Diamond M &amp; K</b> Pointhouse,100 Carhill Road,Garvagh,Co Londonderry,BT51 5PQ	<b>Pointhouse</b>	<b>172, 218-219, 240, 291</b>
<b>Dinsdale W, J &amp; I</b> Highfield,Morland,Penrith,Cumbria,CA10 3BP	<b>Highfield</b>	<b>199-200</b>
<b>Ferguson J</b> 77 Ballyrainey Road,Comber,Co Down,BT23 5JU	<b>Vicky's</b>	<b>208-210, 224, 268-273, 289-290</b>
<b>Gregory Jamie</b> Dryfe Paddocks,Lockerbie,Dumfries & Galloway,DG11 1SS	<b>Speir</b>	<b>151-154, 222-223, 280-288</b>
<b>Hall B</b> Ainstable Hall,Ainstable,Carlisle,Cumbria,CA4 9PZ	<b>Ainstable</b>	<b>250-259</b>
<b>Hammond S &amp; J</b> Auchenbart Farm,Darvel,Ayrshire,KA17 0LS	<b>Tullylagan</b>	<b>212-217</b>
<b>Jones T</b> Penyoyallt Farm,Felingwm,Carmarthenshire,Sa32 7px,SA32 7PK	<b>Teg</b>	<b>165-166, 227-228</b>
<b>Jones D C &amp; O J</b> Pwll Mawr,Llansannan,Denbigh,Conwy,LL16 5NG	<b>Sannan</b>	<b>232-233</b>
<b>Jones &amp; Roberts</b> Penparc Farm,Llangynin,St Clears,SA33 4BA	<b>Cynin</b>	<b>179-188, 189-192, 229-231</b>
<b>Lewis Edward Cyril Lloyd</b> Pen-Y-Bryn Farm,Llanwrst Road,Gyffin,Conwy,LL32 8HX	<b>Gyffin</b>	<b>220-221</b>
<b>Lipley Beltex</b> T/A Lipley Beltex,Lipley Villa Farm,Cheswardine,Market Drayton,Shropshire,TF9 2SG	<b>Lipley</b>	<b>167-171</b>

<b>McCutcheon Andrew &amp; Jamie</b> 42 Bodoney Road,Trillick,Co Tyrone,BT78 3SQ	<b>Bodoney</b>	<b>197-198</b>
<b>Mulholland James</b> Midtown Farm,Great Orton,Carlisle,Cumbria,CA5 6NA	<b>Liscon</b>	<b>173-178</b>
<b>Pyman G</b> Park View,Stainton,Penrith,Cumbria,CA11 0EP	<b>Thacka</b>	<b>155-164, 237-239</b>
<b>Thornley David</b> Wartoft Grange Farm,Diseworth,Leics,DE74 2QQ	<b>Dooley</b>	<b>193-196</b>
<b>Wainwright I A</b> Todhall Farm,Dairsie,Cupar,Fife,KY15 4RQ	<b>Todhall</b>	<b>260-267</b>
<b>Whiteford T C</b> Tercrosset Farm,West Hall,Brampton,Cumbria,CA8 2EH	<b>Tercrosset</b>	<b>201-206, 247-249</b>
<b>Wood S</b> Broadwater Farm,Skene,Westhill,Aberdeenshire,AB32 6SS	<b>Woodies</b>	<b>225-226, 274-279</b>



**FORTHCOMING BELTEX SALE**  
**CARLISLE IN LAMB SALE**

*Friday 8th December 2023*

Entries close Friday 3rd November

# MV SHEARLING RAM

*Lots 151-192 (60 entries)*

**Jamie Gregory**

**(Speir)**

<b>LOT 151</b>	<b>Speir Hector</b> SINGLE <b>Sire:</b> Woodies Emperor ET WOO.E011 <b>Dam:</b> Speir Feodora ET JCA.F011	<b>JCA.H017</b> 25/01/2022 <b>gs:</b> Airyolland Choco (ARY.C097) <b>gd:</b> Woodies City Girl ET (WOO.C039) <b>gs:</b> Carse Espresso ET (MWC.E001) <b>gd:</b> Topflite Ava ET (GAB.A007)	<b>(UK0584313/0012)</b>
<b>LOT 152</b>	<b>Speir Hercules</b> SINGLE <b>Sire:</b> Speir Gladiator JCA.G024 <b>Dam:</b> Hackney Fiona ET TIP.F2712	<b>JCA.H060</b> 25/03/2022 <b>gs:</b> Woodies Emperor ET (WOO.E011) <b>gd:</b> Speir Cannie Arya (JCA.C024) <b>gs:</b> Scooby Doo (1051.0235) <b>gd:</b> Hackney Bambi ET (TIP.B788)	<b>(UK0584313/0060)</b>
<b>LOT 153</b>	<b>Speir Hawkeye</b> SINGLE <b>Sire:</b> Woodies Emperor ET WOO.E011 <b>Dam:</b> Rathbone Charlotte ET RAV.C054	<b>JCA.H046</b> 17/02/2022 <b>gs:</b> Airyolland Choco (ARY.C097) <b>gd:</b> Woodies City Girl ET (WOO.C039) <b>gs:</b> Y Bedol A-Team ET (TGD.A005) <b>gd:</b> Woodies Talia ET (WOO.T051)	<b>(UK0584313/0046)</b>
<b>LOT 154</b>	<b>Speir Han Solo</b> TWIN <b>Sire:</b> Woodies Emperor ET WOO.E011 <b>Dam:</b> Speir Coco Butter JCA.C016	<b>JCA.H020</b> 25/01/2022 <b>gs:</b> Airyolland Choco (ARY.C097) <b>gd:</b> Woodies City Girl ET (WOO.C039) <b>gs:</b> Clary Buffalo ET (COC.B045) <b>gd:</b> Hariette (3112.2229)	<b>(UK0584313/0014)</b>

**G Pyman**

**(Thacka)**

<b>LOT 155</b>	<b>Thacka Hero ET</b> TWIN <b>Sire:</b> Kingledores Engleburt ET KDS.E060 <b>Dam:</b> Thacka Chestnut ET GGP.C021	<b>GGP.H018</b> 04/02/2022 <b>gs:</b> Arkle DJ ET (WGA.D006) <b>gd:</b> Withy Trees Champagne ET (AJW.C047) <b>gs:</b> V/D Hartembois (3070.1284) <b>gd:</b> Airyolland Pride (ARY.P150)	<b>(UK0110048/03660)</b>
----------------	--	---	--------------------------

Dam has bred lambs to 8000gns and sire has bred shearlings to 30,000gns.

<b>LOT 156</b>	<b>Thacka Hercules ET</b> TWIN <b>Sire:</b> Kingledores Engleburt ET KDS.E060 <b>Dam:</b> Thacka Cookie ET GGP.C004	<b>GGP.H003</b> 01/02/2022 <b>gs:</b> Arkle DJ ET (WGA.D006) <b>gd:</b> Withy Trees Champagne ET (AJW.C047) <b>gs:</b> Skiddaw View Busby Babe ET (JCL.B004) <b>gd:</b> Airyolland Pride (ARY.P150)	<b>(UK0110048/03645)</b>
----------------	--	--	--------------------------

**LOT 157 Thacka Hendrix** **GGP.H028** **(UK0110048/03670)**  
 SINGLE 07/02/2022  
**Sire:** Faithhill Gladiator ET **gs:** Heatheryhall Fireman Sam ET (TBT.F026)  
 FHL.G14793 **gd:** Eildon Cannon (FHL.C019)  
**Dam:** Woodies Wide Awake ET **gs:** Glenkeen Sanders (FHG.S023)  
 WOO.W080 **gd:** (1051.0111)

Sired by 10,000gn Gladiator and dam is a 9 year old Woodies ewe who is still going strong.

**LOT 158 Thacka Horace ET** **GGP.H020** **(UK0110048/03662)**  
 TWIN 04/02/2022  
**Sire:** Kingledores Englebert ET **gs:** Arkle DJ ET (WGA.D006)  
 KDS.E060 **gd:** Withy Trees Champagne ET (AJW.C047)  
**Dam:** Thacka Crystal ET **gs:** V/D Harlembos (3070.1284)  
 GGP.C019 **gd:** Airyolland Pride (ARY.P150)

**LOT 159 Thacka Huey** **GGP.H039** **(UK0110048/03681)**  
 TWIN 15/03/2022  
**Sire:** Thacka Class-Act ET **gs:** V/D Harlembos (3070.1284)  
 GGP.C022 **gd:** Airyolland Pride (ARY.P150)  
**Dam:** Thacka Evette ET **gs:** Skiddaw View Busby Babe ET (JCL.B004)  
 GGP.E033 **gd:** Ainstable Barcode (HBA.B114)

**LOT 160 Thacka Hymam** **GGP.H040** **(UK0110048/03682)**  
 TWIN 15/03/2022  
**Sire:** Thacka Class-Act ET **gs:** V/D Harlembos (3070.1284)  
 GGP.C022 **gd:** Airyolland Pride (ARY.P150)  
**Dam:** Thacka Evette ET **gs:** Skiddaw View Busby Babe ET (JCL.B004)  
 GGP.E033 **gd:** Ainstable Barcode (HBA.B114)

**LOT 161 Thacka Harry ET** **GGP.H023** **(UK0110048/03665)**  
 TWIN 06/02/2022  
**Sire:** Kingledores Englebert ET **gs:** Arkle DJ ET (WGA.D006)  
 KDS.E060 **gd:** Withy Trees Champagne ET (AJW.C047)  
**Dam:** Thacka Chestnut ET **gs:** V/D Harlembos (3070.1284)  
 GGP.C021 **gd:** Airyolland Pride (ARY.P150)

Full brother to Lot 155.

**LOT 162 Thacka Haze** **GGP.H038** **(UK0110048/03680)**  
 TWIN 14/03/2022  
**Sire:** Skiddaw View Busby Babe ET **gs:** Broughton Willie Wonder ET (DSB.W119)  
 JCL.B004 **gd:** Orkney Trixies Cool Rainbow ET (CBA.T1231)  
**Dam:** Woodies First In Line ET **gs:** Woodies Emperor ET (WOO.E011)  
 WOO.F042 **gd:** Woodies Cool Chick ET (WOO.C047)

**LOT 163 Thacka Harris** **GGP.H032** **(UK0110048/03674)**  
 TWIN 26/02/2022  
**Sire:** Smart Ass Dark Horse ET **gs:** Ardstewart Aristocrat ET (AST.A015)  
 DEO.D069 **gd:** Woodies Tweetypie ET (WOO.T048)  
**Dam:** Thacka Echo **gs:** Thacka Class-Act ET (GGP.C022)  
 GGP.E016 **gd:** Woodies Wide Awake ET (WOO.W080)

<b>LOT 164</b>	<b>Thacka Hugo</b>	<b>GGP.H031</b>	<b>(UK0110048/03673)</b>
	SINGLE	24/02/2022	
<b>Sire:</b>	Smart Ass Dark Horse ET	<b>gs:</b>	Ardstewart Aristocrat ET (AST.A015)
	DEO.D069	<b>gd:</b>	Woodies Tweetypie ET (WOO.T048)
<b>Dam:</b>	Ainstable Boudoir	<b>gs:</b>	Ainstable Aberdeen (HBA.A003)
	HBA.B118	<b>gd:</b>	Ainstable Wanita (HBA.W082)

-----

**T Jones** **(Teg)**

<b>LOT 165</b>	<b>Teg Hula Hoop ET</b>	<b>TEG.H001</b>	<b>(UK0741467/04310)</b>
	SINGLE	08/02/2022	
<b>Sire:</b>	Fronarth Fame At Last ET	<b>gs:</b>	Clary Dumfries ET (COC.D028)
	SAJ.F052	<b>gd:</b>	Fronarth Classy Girl (SAJ.C030)
<b>Dam:</b>	Sinclair 's Fantasia ET	<b>gs:</b>	Dooley Bulldozer ET (DOO.B003)
	SAS.F002	<b>gd:</b>	Broughton Bryony ET (DSB.B122)

<b>LOT 166</b>	<b>Teg Hoola Hooch ET</b>	<b>TEG.H002</b>	<b>(UK0741467/04311)</b>
	SINGLE	08/02/2022	
<b>Sire:</b>	Fronarth Fame At Last ET	<b>gs:</b>	Clary Dumfries ET (COC.D028)
	SAJ.F052	<b>gd:</b>	Fronarth Classy Girl (SAJ.C030)
<b>Dam:</b>	Sinclair 's Fantasia ET	<b>gs:</b>	Dooley Bulldozer ET (DOO.B003)
	SAS.F002	<b>gd:</b>	Broughton Bryony ET (DSB.B122)

-----

**Lipley Beltex** **(Lipley)**

<b>LOT 167</b>	<b>Lipley Hawk ET</b>	<b>LIP.H052</b>	<b>(UK0165329/01404)</b>
	SINGLE	23/03/2022	
<b>Sire:</b>	Ardstewart Fred Flintstone	<b>gs:</b>	Swffryd Express ET (AOG.E2388)
	AST.F045	<b>gd:</b>	Ardstewart Dixie Chick ET (AST.D043)
<b>Dam:</b>	Hackney Cancan ET	<b>gs:</b>	Kingledores Braveheart ET (KDS.B071)
	TIP.C1499	<b>gd:</b>	Hackney What A Girl ET (TIP.W018)

The Lipley flock is vaccinated with Heptavac P and Footvac.

<b>LOT 168</b>	<b>Lipley Highwayman ET</b>	<b>LIP.H034</b>	<b>(UK0165329/01386)</b>
	TWIN	11/03/2022	
<b>Sire:</b>	Airyolland Falco ET	<b>gs:</b>	Airyolland Eeksy Peeksy ET (ARY.E022)
	ARY.F074	<b>gd:</b>	Airyolland Avril Lavigne ET (ARY.A124)
<b>Dam:</b>	Bailey Brook Diamond ET	<b>gs:</b>	Woodies Snoop Dog ET (WOO.S003)
	DJC.D027	<b>gd:</b>	Airyolland Andromeda ET (ARY.A067)

<b>LOT 169</b>	<b>Lipley Hulk ET</b>	<b>LIP.H030</b>	<b>(UK0165329/01382)</b>
	SINGLE	02/02/2022	
<b>Sire:</b>	Ardstewart Fred Flintstone	<b>gs:</b>	Swffryd Express ET (AOG.E2388)
	AST.F045	<b>gd:</b>	Ardstewart Dixie Chick ET (AST.D043)
<b>Dam:</b>	Woodies Eye Candy ET	<b>gs:</b>	Bailey Brook CR7 ET (DJC.C012)
	WOO.E004	<b>gd:</b>	V/D Harlembois (3070.1443)

<b>LOT 170</b>	<b>Lipley Hotshot ET</b>	<b>LIP.H048</b>	<b>(UK0165329/01400)</b>
	SINGLE	21/03/2022	
<b>Sire:</b>	Ardstewart Fred Flintstone	<b>gs:</b>	Swffryd Express ET (AOG.E2388)
	AST.F045	<b>gd:</b>	Ardstewart Dixie Chick ET (AST.D043)
<b>Dam:</b>	Hackney Chantilly ET	<b>gs:</b>	Topflite Al Pacino (GAB.A005)
	TIP.C1549	<b>gd:</b>	Hackney Wonderful ET (TIP.W030)



<b>LOT 171</b>	<b>Lipley Hunter ET</b> SINGLE	<b>LIP.H057</b> 24/03/2022	<b>(UK0165329/01409)</b>
<b>Sire:</b>	Ardstewart Fred Flintstone AST.F045	<b>gs:</b>	Swffryd Express ET (AOG.E2388)
<b>Dam:</b>	Hackney Coco ET TIP.C1289	<b>gd:</b>	Ardstewart Dixie Chick ET (AST.D043)
		<b>gs:</b>	Topflite Al Pacino (GAB.A005)
		<b>gd:</b>	Hackney What A Girl ET (TIP.W018)

-----

**M & K Diamond** **(Pointhouse)**

<b>LOT 172</b>	<b>Pointhouse Hard To Beat ET</b> SINGLE	<b>MKD.H1439</b> 26/01/2022	<b>(UK1730347/01439)</b>
<b>Sire:</b>	Murrays Expert MRW.E109	<b>gs:</b>	Kingledores Demonstrator ET (KDS.D015)
<b>Dam:</b>	Artnagullion Enghantress LIZ.E092	<b>gd:</b>	(1133.038)
		<b>gs:</b>	Belvoir View Cadillac Jack (RSS.C024)
		<b>gd:</b>	Artnagullion Angelic (LIZ.A061)

Used as a lamb on pedigree and commercial ewes. Full brother sold for 4000gns.

-----

**J Mulholland** **(Liscon)**

<b>LOT 173</b>	<b>Liscon Hazzard</b> TWIN	<b>MUL.H005</b> 10/03/2022	<b>(UK0101308/000850)</b>
<b>Sire:</b>	Airyolland Del Amitri ARY.D071	<b>gs:</b>	Callacrag Crack-A-Jack ET (ABC.C042)
<b>Dam:</b>	Liscon Casca MUL.C006	<b>gd:</b>	Airyolland Avril Lavigne ET (ARY.A124)
		<b>gs:</b>	Woodies Audi ET (WOO.A013)
		<b>gd:</b>	Eskdale Rascarrel (ILM.R057)

<b>LOT 174</b>	<b>Liscon Henry</b> TWIN	<b>MUL.H008</b> 11/03/2022	<b>(UK0101308/000853)</b>
<b>Sire:</b>	Airyolland Ettrick ARY.E076	<b>gs:</b>	Black Jack Calender Boy ET (RTW.C053)
<b>Dam:</b>	Liscon Tessa MUL.T004	<b>gd:</b>	Airyolland Wee Star (ARY.W175)
		<b>gs:</b>	Liscon Rooney (MUL.R001)
		<b>gd:</b>	Artnagullion Nigella ET (LIZ.N062)

<b>LOT 175</b>	<b>Liscon Hummel</b> TWIN	<b>MUL.H010</b> 11/03/2022	<b>(UK0101308/000855)</b>
<b>Sire:</b>	Airyolland Ettrick ARY.E076	<b>gs:</b>	Black Jack Calender Boy ET (RTW.C053)
<b>Dam:</b>	Liscon Freya MUL.F010	<b>gd:</b>	Airyolland Wee Star (ARY.W175)
		<b>gs:</b>	Airyolland Del Amitri (ARY.D071)
		<b>gd:</b>	Liscon Cilla (MUL.C007)

<b>LOT 176</b>	<b>Liscon Handy</b> SINGLE	<b>MUL.H009</b> 11/03/2022	<b>(UK0101308/000854)</b>
<b>Sire:</b>	Airyolland Ettrick ARY.E076	<b>gs:</b>	Black Jack Calender Boy ET (RTW.C053)
<b>Dam:</b>	Liscon Florence MUL.F018	<b>gd:</b>	Airyolland Wee Star (ARY.W175)
		<b>gs:</b>	Airyolland Del Amitri (ARY.D071)
		<b>gd:</b>	Liscon Daisy (MUL.D023)

**LOT 177 Liscon Hunter** **MUL.H015** **(UK0101308/000860)**  
 SINGLE  
 14/03/2022  
**Sire:** Airyolland Del Amitri **gs:** Callacrag Crack-A-Jack ET (ABC.C042)  
 ARY.D071 **gd:** Airyolland Avril Lavigne ET (ARY.A124)  
**Dam:** Liscon Chinar **gs:** Woodies Audi ET (WOO.A013)  
 MUL.C012 **gd:** Eskdale Ripple (ILM.R078)

**LOT 178 Liscon Hass** **MUL.H021** **(UK0101308/000866)**  
 TWIN  
 14/03/2022  
**Sire:** Airyolland Ettrick **gs:** Black Jack Calender Boy ET (RTW.C053)  
 ARY.E076 **gd:** Airyolland Wee Star (ARY.W175)  
**Dam:** Liscon Fanny Craddock **gs:** Airyolland Del Amitri (ARY.D071)  
 MUL.F017 **gd:** Liscon Ceggy (MUL.C026)

-----  
**Jones & Roberts**

**(Cynin)**

**LOT 179 Cynin Hands Away ET** **JRP.H042** **(UK0742745/04510)**  
 SINGLE  
 13/03/2022  
**Sire:** Clary Generic **gs:** Clary Fandango (COC.F062)  
 COC.G052 **gd:** Clary Ample ET (COC.A031)  
**Dam:** Hackney Flamingo ET **gs:** Kingledores Braveheart ET (KDS.B071)  
 TIP.F2711 **gd:** Hackney Chantilly ET (TIP.C1549)

A big, hard muscled shearling ram.

**LOT 180 Cynin Hamlet ET** **JRP.H003** **(UK0742745/04471)**  
 SINGLE  
 28/01/2022  
**Sire:** Clary Generic **gs:** Clary Fandango (COC.F062)  
 COC.G052 **gd:** Clary Ample ET (COC.A031)  
**Dam:** Cynin Ever Green ET **gs:** Belvoir View Candyman (RSS.C002)  
 JRP.E033 **gd:** Woodies What A Beauty ET (WOO.W012)

A strong, long and powerful ram.

**LOT 181 Cynin Hollow Man ET** **JRP.H009** **(UK0742745/04477)**  
 SINGLE  
 31/01/2022  
**Sire:** Clary Generic **gs:** Clary Fandango (COC.F062)  
 COC.G052 **gd:** Clary Ample ET (COC.A031)  
**Dam:** Cynin Desire Lady ET **gs:** Cynin Concord ET (JRP.C033)  
 JRP.D093 **gd:** Woodies What A Beauty ET (WOO.W012)

One of my show shearling rams this year, he has a fantatic carcass.

**LOT 182 Cynin Hands of Gold ET** **JRP.H043** **(UK0742745/04511)**  
 SINGLE  
 14/03/2022  
**Sire:** Clary Generic **gs:** Clary Fandango (COC.F062)  
 COC.G052 **gd:** Clary Ample ET (COC.A031)  
**Dam:** Hackney Flamingo ET **gs:** Kingledores Braveheart ET (KDS.B071)  
 TIP.F2711 **gd:** Hackney Chantilly ET (TIP.C1549)

Long and powerful.

**LOT 183 Cynin Hands On ET** **JRP.H044** **(UK0742745/04512)**  
 SINGLE 15/03/2022  
**Sire:** Clary Generic **gs:** Clary Fandango (COC.F062)  
 COC.G052 **gd:** Clary Ample ET (COC.A031)  
**Dam:** Hackney Flamingo ET **gs:** Kingledores Braveheart ET (KDS.B071)  
 TIP.F2711 **gd:** Hackney Chantilly ET (TIP.C1549)

Deep muscled shearling.

**LOT 184 Cynin Hands Up ET** **JRP.H046** **(UK0742745/04514)**  
 SINGLE 16/03/2022  
**Sire:** Clary Generic **gs:** Clary Fandango (COC.F062)  
 COC.G052 **gd:** Clary Ample ET (COC.A031)  
**Dam:** Hackney Flamingo ET **gs:** Kingledores Braveheart ET (KDS.B071)  
 TIP.F2711 **gd:** Hackney Chantilly ET (TIP.C1549)

Fantastic confirmation.

**LOT 185 Cynin High House ET** **JRP.H001** **(UK0742745/04469)**  
 SINGLE 01/02/2022  
**Sire:** Clary Generic **gs:** Clary Fandango (COC.F062)  
 COC.G052 **gd:** Clary Ample ET (COC.A031)  
**Dam:** Cynin Desire Lady ET **gs:** Cynin Concord ET (JRP.C033)  
 JRP.D093 **gd:** Woodies What A Beauty ET (WOO.W012)

A flashy Blue head with great confirmation.

**LOT 186 Cynin Hassle Free Education ET** **JRP.H002** **(UK0742745/04470)**  
 SINGLE 25/01/2022  
**Sire:** Clary Generic **gs:** Clary Fandango (COC.F062)  
 COC.G052 **gd:** Clary Ample ET (COC.A031)  
**Dam:** Cynin Easter Bunny ET **gs:** Ardstewart Chaparral ET (AST.C022)  
 JRP.E008 **gd:** Van't Hoveke (4228.1446)

Handles well.

**LOT 187 Cynin Hassle Free ET** **JRP.H041** **(UK0742745/04509)**  
 SINGLE 12/03/2022  
**Sire:** Clary Generic **gs:** Clary Fandango (COC.F062)  
 COC.G052 **gd:** Clary Ample ET (COC.A031)  
**Dam:** Hackney Flamingo ET **gs:** Kingledores Braveheart ET (KDS.B071)  
 TIP.F2711 **gd:** Hackney Chantilly ET (TIP.C1549)

Tight skin with great shoulders.

**LOT 188 Cynin Habanera** **JRP.H027** **(UK0742745/04495)**  
 SINGLE 19/02/2022  
**Sire:** Culsh Ernie **gs:** Lyonpark Drew ET (LPK.D030)  
 JKM.E016 **gd:** Culsh Calvados (JKM.C024)  
**Dam:** Cynin Boiled Rice **gs:** Gauthier Van de Witte Hoeve (3182.0054)  
 JRP.B076 **gd:** Van't Hoveke (4228.0478)

Great skin.

**Jones & Roberts****(Cynin)****LOT 189 Cynin Half Castle**

TWIN

**Sire:** Culsh Ernie  
JKM.E016**Dam:** Cynin Double D ET  
JRP.D052**JRP.H031****(UK0742745/04499)**

25/02/2022

**gs:** Lyonpark Drew ET (LPK.D030)**gd:** Culsh Calvados (JKM.C024)**gs:** Rathbone Tony ET (RAV.T034)**gd:** Cynin Swallow (JRP.S011)

Hard muscled shearling ram.

**LOT 190 Cynin Halfway To Paradise**

TWIN

**Sire:** Culsh Ernie  
JKM.E016**Dam:** Cynin Empire  
JRP.E073**JRP.H035****(UK0742745/04503)**

28/02/2022

**gs:** Lyonpark Drew ET (LPK.D030)**gd:** Culsh Calvados (JKM.C024)**gs:** Ard Stewart Chaparral ET (AST.C022)**gd:** Gabriella Van de Witte Hoeve (3182.005)

Strong and long.

**LOT 191 Cynin Hammer**

SINGLE

**Sire:** Culsh Ernie  
JKM.E016**Dam:** Cynin Ebay ET  
JRP.E030**JRP.H036****(UK0742745/04504)**

01/03/2022

**gs:** Lyonpark Drew ET (LPK.D030)**gd:** Culsh Calvados (JKM.C024)**gs:** Belvoir View Candyman (RSS.C002)**gd:** Woodies What A Beauty ET (WOO.W012)

Handles well with deep muscle.

**LOT 192 Cynin Happy Feet ET**

SINGLE

**Sire:** Clary Generic  
COC.G052**Dam:** Cynin Desire Lady ET  
JRP.D093**JRP.H005****(UK0742745/04473)**

29/01/2022

**gs:** Clary Fandango (COC.F062)**gd:** Clary Ample ET (COC.A031)**gs:** Cynin Concord ET (JRP.C033)**gd:** Woodies What A Beauty ET (WOO.W012)

Great muscle.

**David Thornley****(Dooley)****LOT 193 Dooley Hunter**

SINGLE

**Sire:** Todhall Famous  
WTO.F068**Dam:** Dooley Danita  
DOO.D1588**DOO.H166****(UK0212628/00166)**

15/03/2022

**gs:** Woodies Extreme ET (WOO.E009)**gd:** Todhall Aphrodite (WTO.A074)**gs:** Hallcrake Bombardier (CMJ.B012)**gd:** Dooley Wonderlust (DOO.W072)**LOT 194 Dooley Hugh**

SINGLE

**Sire:** Bishops Einstein  
ARB.E2294**Dam:** Dooley Forget Me Not  
DOO.F2130**DOO.H175****(UK0212628/00175)**

20/03/2022

**gs:** Bishops Crackerjack (ARB.C832)**gd:** Bishops (ARB.A6039)**gs:** Mellor Vale Dictator ET (BCM.D005)**gd:** Dooley Camille ET (DOO.C082)

<b>LOT 195</b>	<b>Dooley Hartley ET</b> SINGLE	<b>DOO.H122</b> 08/02/2022	<b>(UK0212628/00122)</b>
	<b>Sire:</b> Clary Cosmos ET COC.C013	<b>gs:</b> Henry V/H/Vrijbos (3112.2246)	
	<b>Dam:</b> Dooley Tawny DOO.T059	<b>gd:</b> Clary Wild Thing ET (COC.W002)	
		<b>gs:</b> Jef V/D Drie Musschen (4220.0168)	
		<b>gd:</b> Dooley Rell (DOO.R071)	
<b>LOT 196</b>	<b>Dooley Hendrick ET</b> SINGLE	<b>DOO.H153</b> 14/02/2022	<b>(UK0212628/00153)</b>
	<b>Sire:</b> Clary Cosmos ET COC.C013	<b>gs:</b> Henry V/H/Vrijbos (3112.2246)	
	<b>Dam:</b> Dooley Tawny DOO.T059	<b>gd:</b> Clary Wild Thing ET (COC.W002)	
		<b>gs:</b> Jef V/D Drie Musschen (4220.0168)	
		<b>gd:</b> Dooley Rell (DOO.R071)	

-----  
**Andrew & Jamie McCutcheon**

**(Bodoney)**

<b>LOT 197</b>	<b>Bodoney Highlander ET</b> SINGLE	<b>JAM.H004</b> 03/02/2022	<b>(UK1701025/0)</b>
	<b>Sire:</b> Culsh Elvis JKM.E019	<b>gs:</b> Lyonpark Drew ET (LPK.D030)	
	<b>Dam:</b> Bodoney Eve ET JAM.E013	<b>gd:</b> Culsh Adele (JKM.A018)	
		<b>gs:</b> Woodies Dominator ET (WOO.D030)	
		<b>gd:</b> Airyolland Ankna (ARY.A061)	
<b>LOT 198</b>	<b>Bodoney Hardcore ET</b> TWIN	<b>JAM.H070</b> 17/03/2022	<b>(UK1701025/0)</b>
	<b>Sire:</b> Quarrymount Gordon BLM.21021	<b>gs:</b> Ballinakill Full House (DMM.20021)	
	<b>Dam:</b> Bodoney Emeroo JAM.E089	<b>gd:</b> Quarrymount Evalina (BLM.19019)	
		<b>gs:</b> Snoopy de Gochenee (8503.313)	
		<b>gd:</b> Artnagullion Bitsy (LIZ.B089)	

-----  
**W, J & I Dinsdale**

**(Highfield)**

<b>LOT 199</b>	<b>Highfield Hardfaced</b> TWIN	<b>WJD.H455</b> 26/01/2022	<b>(UK0103893/5546)</b>
	<b>Sire:</b> Airyolland Falco ET ARY.F074	<b>gs:</b> Airyolland Eeksy Peeksy ET (ARY.E022)	
	<b>Dam:</b> Highfield Deedee WJD.D237	<b>gd:</b> Airyolland Avril Lavigne ET (ARY.A124)	
		<b>gs:</b> Kingledores Wigglesworth ET (KDS.W059)	
		<b>gd:</b> Highfield Blue Bayou (WJD.B147)	
<b>LOT 200</b>	<b>Highfield Hogwart</b> TWIN	<b>WJD.H454</b> 26/01/2022	<b>(UK0103893/5545)</b>
	<b>Sire:</b> Airyolland Falco ET ARY.F074	<b>gs:</b> Airyolland Eeksy Peeksy ET (ARY.E022)	
	<b>Dam:</b> Highfield Deedee WJD.D237	<b>gd:</b> Airyolland Avril Lavigne ET (ARY.A124)	
		<b>gs:</b> Kingledores Wigglesworth ET (KDS.W059)	
		<b>gd:</b> Highfield Blue Bayou (WJD.B147)	

**T C Whiteford****(Tercrosset)**

- LOT 201 Tercrosset Heads Up** **JWT.H015** **(UK0101861/20517)**  
 TWIN  
**Sire:** Ardstewart Coyote ET  
 AST.C037  
**Dam:** Tercrosset Deliah  
 JWT.D038  
**gs:** Langlands Trojan (JSW.T018)  
**gd:** Ardstewart Skinderella (AST.S045)  
**gs:** Airyolland King of Clubs (ARY.K008)  
**gd:** Tercrosset Bambi (JWT.B006)
- LOT 202 Tercrosset Harry Maguire** **JWT.H019** **(UK0101861/20521)**  
 TWIN  
**Sire:** Ardstewart Coyote ET  
 AST.C037  
**Dam:** Tercrosset Darcy  
 JWT.D010  
**gs:** Langlands Trojan (JSW.T018)  
**gd:** Ardstewart Skinderella (AST.S045)  
**gs:** Woodies Bobbydazzler ET (WOO.B008)  
**gd:** Tercrosset Whiter Than White (JWT.W027)
- LOT 203 Tercrosset Hey Up** **JWT.H021** **(UK0101861/20523)**  
 TWIN  
**Sire:** Ardstewart Coyote ET  
 AST.C037  
**Dam:** Tercrosset Aka  
 JWT.A023  
**gs:** Langlands Trojan (JSW.T018)  
**gd:** Ardstewart Skinderella (AST.S045)  
**gs:** Airyolland King of Clubs (ARY.K008)  
**gd:** Tercrosset Sale Topper (JWT.S014)
- LOT 204 Tercrosset Hell of A Fella** **JWT.H003** **(UK0101861/20505)**  
 SINGLE  
**Sire:** Ardstewart Coyote ET  
 AST.C037  
**Dam:** Tercrosset Forgetmenot  
 JWT.F031  
**gs:** Langlands Trojan (JSW.T018)  
**gd:** Ardstewart Skinderella (AST.S045)  
**gs:** Airyolland Dipstick ET (ARY.D134)  
**gd:** Tercrosset Aka (JWT.A023)
- LOT 205 Tercrosset Hugo** **JWT.H041** **(UK0101861/20543)**  
 SINGLE  
**Sire:** Artnagullion Feux  
 LIZ.F047  
**Dam:** Tercrosset Eden  
 JWT.E035  
**gs:** Greenall Dennis The Menace ET (TCF.D001)  
**gd:** Artnagullion Aimee ET (LIZ.A020)  
**gs:** Ardstewart Coyote ET (AST.C037)  
**gd:** Tercrosset Toffee Crisp (JWT.T017)
- LOT 206 Tercrosset Happy As Larry** **JWT.H027** **(UK0101861/20529)**  
 TWIN  
**Sire:** Swffryd Exclusive ET  
 AOG.E2372  
**Dam:** Tercrosset Fizzy  
 JWT.F005  
**gs:** Airyolland Castro (ARY.C095)  
**gd:** Hackney Treacle ET (TIP.T020)  
**gs:** Ardstewart Coyote ET (AST.C037)  
**gd:** Tercrosset Belinda (JWT.B031)

**Deborah Benn****(Benndale)**

- LOT 207 Benndale Hitman** **TDB.H007** **(UK0114116/00497)**  
 TWIN  
**Sire:** Langlands Fabulous ET  
 JSW.F024  
**Dam:** Drumchapel Bethaney  
 AJA.B2578  
**gs:** Edendiack Darius ET (GLC.D018)  
**gd:** Langlands Cilla (JSW.C022)  
**gs:** Broxty Wishful Thinking ET (JTB.W002)  
**gd:** Drumchapel Tilly ET (AJA.T071)

A big, powerful, correct ram, one of this years favourite. Used on a handful of ewe early September..

**J Ferguson****(Vicky's)**

<b>LOT 208</b>	<b>Vicky's Hannibal ET</b> SINGLE	<b>VIC.H036</b> 03/02/2022	<b>(UK1790710/00397)</b>
	<b>Sire:</b> Belvoir View Dusty RSS.D010	<b>gs:</b> Airyolland Banzai (ARY.B190)	
	<b>Dam:</b> Vicky's Denise ET VIC.D023	<b>gd:</b> Belvoir View Barcardi (RSS.B007)	
		<b>gs:</b> Murrays Crackajack ET (MRW.C012)	
		<b>gd:</b> Woodies Athens ET (WOO.A024)	
<b>LOT 209</b>	<b>Vicky's Hook ET</b> TWIN	<b>VIC.H035</b> 03/02/2022	<b>(UK1790710/00396)</b>
	<b>Sire:</b> Belvoir View Dusty RSS.D010	<b>gs:</b> Airyolland Banzai (ARY.B190)	
	<b>Dam:</b> Vicky's Dandelion ET VIC.D021	<b>gd:</b> Belvoir View Barcardi (RSS.B007)	
		<b>gs:</b> Murrays Crackajack ET (MRW.C012)	
		<b>gd:</b> Woodies Athens ET (WOO.A024)	
<b>LOT 210</b>	<b>Vicky's Hubert ET</b> TWIN	<b>VIC.H011</b> 03/01/2022	<b>(UK1790710/00372)</b>
	<b>Sire:</b> Orkney Eurostar ET CBA.E031	<b>gs:</b> Ardstewart Chisum ET (AST.C017)	
	<b>Dam:</b> Woodies Exporter WOO.E106	<b>gd:</b> Orkney Aristocrat ET (CBA.A037)	
		<b>gs:</b> Airyolland Choco (ARY.C097)	
		<b>gd:</b> V/D Harlembos (3070.1413)	

Ran with 20 ewes then 40 ewe lambs as a lamb.

**RAM LAMBS***Lots 211-239 (29 entries)***Deborah Benn****(Benndale)**

<b>LOT 211</b>	<b>Benndale Jack Daniels</b> SINGLE	<b>TDB.J008</b> 06/02/2023	<b>(UK0441260/00008)</b>
	<b>Sire:</b> Clary Donegal ET COC.D017	<b>gs:</b> Hackney Braveheart ET (TIP.B759)	
	<b>Dam:</b> Benndale Fran TDB.F006	<b>gd:</b> Clary Ample ET (COC.A031)	
		<b>gs:</b> (1055.075)	
		<b>gd:</b> Mortons Abba (MAM.A027)	

A correct, wide, hard muscled ram lamb out of our best females.

**P, J & S Hammond****(Tullylagan)**

<b>LOT 212</b>	<b>Tullylagan Jackal</b> SINGLE	<b>HPY.J049</b> 23/02/2023	<b>(UK0581097/05579)</b>
	<b>Sire:</b> Tullylagan Frampton HPY.F021	<b>gs:</b> Tullylagan Elite (HPY.E001)	
	<b>Dam:</b> Tullylagan Gabby ET HPY.G003	<b>gd:</b> Beechcross Demi (DLD.D015)	
		<b>gs:</b> Ardstewart Einstein ET (AST.E056)	
		<b>gd:</b> Clary Daffny (COC.D057)	
<b>LOT 213</b>	<b>Tullylagan Jacobite</b> TWIN	<b>HPY.J008</b> 19/02/2023	<b>(UK0581097/05538)</b>
	<b>Sire:</b> Ainstable Ferocious HBA.F122	<b>gs:</b> Kingledores Engleburt ET (KDS.E060)	
	<b>Dam:</b> Brickrow Good Looking ET JWC.G021	<b>gd:</b> Ainstable Balderdash ET (HBA.B003)	
		<b>gs:</b> Headlind Ee By Gum E T (ASJ.E34)	
		<b>gd:</b> Brickrow Bank ET (JWC.B059)	

<b>LOT 214</b>	<b>Tullylagan Jingle ET</b> TWIN <b>Sire:</b> Tullylagan Frampton HPY.F021 <b>Dam:</b> Tercrosset Cheryl Cole JWT.C015	<b>HPY.J010</b> 20/02/2023 <b>gs:</b> Tullylagan Elite (HPY.E001) <b>gd:</b> Beechcross Demi (DLD.D015) <b>gs:</b> Tiptop Bullet ET (ALI.B014) <b>gd:</b> Tercrosset Razzle Dazzle (JWT.R010)	<b>(UK0581097/05540)</b>
<b>LOT 215</b>	<b>Tullylagan Junior ET</b> SINGLE <b>Sire:</b> Tullylagan Frampton HPY.F021 <b>Dam:</b> Tercrosset Cheryl Cole JWT.C015	<b>HPY.J026</b> 22/02/2023 <b>gs:</b> Tullylagan Elite (HPY.E001) <b>gd:</b> Beechcross Demi (DLD.D015) <b>gs:</b> Tiptop Bullet ET (ALI.B014) <b>gd:</b> Tercrosset Razzle Dazzle (JWT.R010)	<b>(UK0581097/05556)</b>
<b>LOT 216</b>	<b>Tullylagan Jeronimo ET</b> SINGLE <b>Sire:</b> Tullylagan Frampton HPY.F021 <b>Dam:</b> Matt's Focus MAT.F056	<b>HPY.J017</b> 22/02/2023 <b>gs:</b> Tullylagan Elite (HPY.E001) <b>gd:</b> Beechcross Demi (DLD.D015) <b>gs:</b> Woodwick Chino (RWF.C034) <b>gd:</b> Clary Dress To Kill (COC.D075)	<b>(UK0581097/05547)</b>
<b>LOT 217</b>	<b>Tullylagan Jubilee</b> TWIN <b>Sire:</b> Tullylagan Frampton HPY.F021 <b>Dam:</b> Callacrag Debbie ABC.D081	<b>HPY.J064</b> 24/02/2023 <b>gs:</b> Tullylagan Elite (HPY.E001) <b>gd:</b> Beechcross Demi (DLD.D015) <b>gs:</b> Mortons Cheeky Boy ET (MAM.C009) <b>gd:</b> Callacrag Adultrress ET (ABC.A029)	<b>(UK0581097/05594)</b>

-----  
**M & K Diamond**

**(Pointhouse)**

<b>LOT 218</b>	<b>Pointhouse Jameson ET</b> TWIN <b>Sire:</b> Dooley Bulldozer ET DOO.B003 <b>Dam:</b> Pointhouse Grace MKD.G002	<b>MKD.J026</b> 26/01/2023 <b>gs:</b> V/D Harlembois (3070.1185) <b>gd:</b> (3070.1067) <b>gs:</b> Airyolland Deuchars ET (ARY.D121) <b>gd:</b> Artnagullion Enghantress (LIZ.E092)	<b>(UK1730347/01631)</b>
----------------	--	--	--------------------------

A bare, Blue lamb.

<b>LOT 219</b>	<b>Pointhouse Jackson ET</b> TWIN <b>Sire:</b> Dooley Bulldozer ET DOO.B003 <b>Dam:</b> Pointhouse Grace MKD.G002	<b>MKD.J005</b> 22/01/2023 <b>gs:</b> V/D Harlembois (3070.1185) <b>gd:</b> (3070.1067) <b>gs:</b> Airyolland Deuchars ET (ARY.D121) <b>gd:</b> Artnagullion Enghantress (LIZ.E092)	<b>(UK1730347/01610)</b>
----------------	--	--	--------------------------

Full brother to Lot 218.



**Edward Cyril Lloyd Lewis****(Gyffin)**

<b>LOT 220</b>	<b>Gyffin Jersey Giant ET</b> TWIN	<b>ECL.J018</b> 05/02/2023	<b>(UK0711548/00391)</b>
<b>Sire:</b>	Ardstewart Aristocrat ET AST.A015	<b>gs:</b>	Rathbone Tony ET (RAV.T034)
<b>Dam:</b>	Smart Ass Anest ET DEO.A022	<b>gd:</b>	Ardstewart Skinderella (AST.S045)
		<b>gs:</b>	The Godfather (8122.5218)
		<b>gd:</b>	Woodies Rice Crispie (WOO.R081)
<b>LOT 221</b>	<b>Gyffin Jimbo ET</b> SINGLE	<b>ECL.J008</b> 03/02/2023	<b>(UK0711548/00381)</b>
<b>Sire:</b>	Clary Dumfries ET COC.D028	<b>gs:</b>	Hackney Braveheart ET (TIP.B759)
<b>Dam:</b>	Gyffin Eagle ECL.E013	<b>gd:</b>	Clary Bella (COC.B067)
		<b>gs:</b>	Kingledores Domino ET (KDS.D006)
		<b>gd:</b>	Artnagullion Buttercup ET (LIZ.B048)

**Jamie Gregory****(Speir)**

<b>LOT 222</b>	<b>Speir Jigsaw ET</b> SINGLE	<b>JCA.J004</b> 25/01/2023	<b>(UK0584313/00004)</b>
<b>Sire:</b>	Glenkeen Sanders FHG.S023	<b>gs:</b>	Topflite Real Deal ET (GAB.R07)
<b>Dam:</b>	Speir Forever Young ET JCA.F014	<b>gd:</b>	Glenkeen Keeney (FHG.K088)
		<b>gs:</b>	Carse Espresso ET (MWC.E001)
		<b>gd:</b>	Tiptop Calamity Jane (ALI.C049)
<b>LOT 223</b>	<b>Speir Juggernaut</b> SINGLE	<b>JCA.J061</b> 20/02/2023	<b>(UK0584313/00061)</b>
<b>Sire:</b>	Kingledores Gilbert KDS.G023	<b>gs:</b>	Skiddaw View Endurance ET (JCL.E026)
<b>Dam:</b>	Rathbone Charlotte ET RAV.C054	<b>gd:</b>	Withy Trees Champagne ET (AJW.C047)
		<b>gs:</b>	Y Bedol A-Team ET (TGD.A005)
		<b>gd:</b>	Woodies Talia ET (WOO.T051)

**J Ferguson****(Vicky's)**

<b>LOT 224</b>	<b>Vicky's Jet Fuel ET</b> TWIN	<b>VIC.J062</b> 15/03/2023	<b>(UK1790710/00503)</b>
<b>Sire:</b>	Swffryd Eye Catcher ET AOG.E2378	<b>gs:</b>	Airyolland Castro (ARY.C095)
<b>Dam:</b>	Vicky's Frenchie ET VIC.F036	<b>gd:</b>	Hackney Treacle ET (TIP.T020)
		<b>gs:</b>	Orkney Eurostar ET (CBA.E031)
		<b>gd:</b>	Woodies Bluebell ET (WOO.B016)

**S Wood****(Woodies)**

<b>LOT 225</b>	<b>Woodies Jailtime ET</b> TWIN	<b>WOO.J03629</b> 02/02/2023	<b>(UK0529435/)</b>
<b>Sire:</b>	Borderesk Finders Keepers AES.F022	<b>gs:</b>	Ardstewart Cheeky Charlie ET (AST.C038)
<b>Dam:</b>	Van de Witte Hoeve 3182.0355	<b>gd:</b>	Borderesk Caribbean Queen (AES.C122)
		<b>gs:</b>	(5674.5705)
		<b>gd:</b>	Zee-Weststrate (4252.7213)

A big, powerful, Blue Finders Keepers son out of last years show ewe. Full brother sold for 3000gns at the Premier sale.

<b>LOT 226</b>	<b>Woodies Jumping Jack ET</b>	<b>WOO.J03699</b>	<b>(UK0529435/03699)</b>
	SINGLE	26/03/2023	
<b>Sire:</b>	Vicky's Gladiator VIC.G002	<b>gs:</b>	Orkney Eurostar ET (CBA.E031)
<b>Dam:</b>	Woodies Cally WOO.C104	<b>gd:</b>	Vicky's Dawn ET (VIC.D022)
		<b>gs:</b>	Van't Rozenaken (4100.0652)
		<b>gd:</b>	Bharangyne Alba ET (RJM.A031)

A wide, Blue, great handling lamb by the 5000gn Gladiator. He is a late March born lamb.

<b>T Jones</b>		<b>(Teg)</b>	
<b>LOT 227</b>	<b>Teg Jelly Baby ET</b>	<b>TEG.J001</b>	<b>(UK0741467/04315)</b>
	SINGLE	10/02/2023	
<b>Sire:</b>	Gyffin Dexter ECL.D011	<b>gs:</b>	Smart Ass Buster ET (DEO.B024)
<b>Dam:</b>	Sinclair 's Fantasia ET SAS.F002	<b>gd:</b>	Artnagullion Buttercup ET (LIZ.B048)
		<b>gs:</b>	Dooley Bulldozer ET (DOO.B003)
		<b>gd:</b>	Broughton Bryony ET (DSB.B122)
<b>LOT 228</b>	<b>Teg JD Sports ET</b>	<b>TEG.J002</b>	<b>(UK0741467/04316)</b>
	SINGLE	11/02/2023	
<b>Sire:</b>	Gyffin Dexter ECL.D011	<b>gs:</b>	Smart Ass Buster ET (DEO.B024)
<b>Dam:</b>	Sinclair 's Fantasia ET SAS.F002	<b>gd:</b>	Artnagullion Buttercup ET (LIZ.B048)
		<b>gs:</b>	Dooley Bulldozer ET (DOO.B003)
		<b>gd:</b>	Broughton Bryony ET (DSB.B122)

<b>Jones &amp; Roberts</b>		<b>(Cynin)</b>	
<b>LOT 229</b>	<b>Cynin Jelly Bean ET</b>	<b>JRP.J010</b>	<b>(UK0742745/05173)</b>
	SINGLE	10/02/2023	
<b>Sire:</b>	Artnagullion Everlast LIZ.E097	<b>gs:</b>	Belvoir View Cadillac Jack (RSS.C024)
<b>Dam:</b>	Cynin Desire Lady ET JRP.D093	<b>gd:</b>	Artnagullion Water Lily (LIZ.W043)
		<b>gs:</b>	Cynin Concord ET (JRPC033)
		<b>gd:</b>	Woodies What A Beauty ET (WOO.W012)

One of the favourite ram lambs this year.

<b>LOT 230</b>	<b>Cynin Jam Jar ET</b>	<b>JRP.J026</b>	<b>(UK0742745/05189)</b>
	SINGLE	09/02/2023	
<b>Sire:</b>	Artnagullion Everlast LIZ.E097	<b>gs:</b>	Belvoir View Cadillac Jack (RSS.C024)
<b>Dam:</b>	Cynin Eurovision ET JRP.E004	<b>gd:</b>	Artnagullion Water Lily (LIZ.W043)
		<b>gs:</b>	Ardstewart Chaparral ET (AST.C022)
		<b>gd:</b>	Van't Hoveke (4228.1446)

Cocky ram lamb with very deep muscle.

<b>LOT 231</b>	<b>Cynin Jigsaw ET</b>	<b>JRP.J006</b>	<b>(UK0742745/05169)</b>
	SINGLE	10/02/2023	
<b>Sire:</b>	Artnagullion Everlast LIZ.E097	<b>gs:</b>	Belvoir View Cadillac Jack (RSS.C024)
<b>Dam:</b>	Cynin Eurovision ET JRP.E004	<b>gd:</b>	Artnagullion Water Lily (LIZ.W043)
		<b>gs:</b>	Ardstewart Chaparral ET (AST.C022)
		<b>gd:</b>	Van't Hoveke (4228.1446)

A cracking typy lamb, will make a fantastic shearing.

**D C & O J Jones****(Sannan)**

**LOT 232 Sannan Jagerbomb ET** **DOJ.J019** **(UK0705478/12257)**  
 SINGLE 15/03/2023  
**Sire:** Buckles Espresso ET **gs:** Heatheryhall Campbell (TBT.C043)  
 BKF.E069 **gd:** College Adele ET (ELS.A007)  
**Dam:** Lakeview ET **gs:** Woodies Born To Do It (WOO.B060)  
 JFF.E006 **gd:** Brickrow Cocopop ET (JWC.C019)

A solid, March born lamb out of the 30,000gn Buckles Espresso.

**LOT 233 Sannan Jack The Lad ET** **DOJ.J022** **(UK0705478/12260)**  
 SINGLE 16/03/2023  
**Sire:** Buckles Espresso ET **gs:** Heatheryhall Campbell (TBT.C043)  
 BKF.E069 **gd:** College Adele ET (ELS.A007)  
**Dam:** Lakeview ET **gs:** Woodies Born To Do It (WOO.B060)  
 JFF.E006 **gd:** Brickrow Cocopop ET (JWC.C019)

A full ET brother to Lot 232, out of the best breeding ewe in the flock.

-----  
**Matthew Burleigh**

**(Matt's)**

**LOT 234 Matt's Jumanji ET** **MAT.J153** **(UK1750707/00000)**  
 SINGLE 16/03/2023  
**Sire:** Muirton High and Mighty ET **gs:** Heatheryhall Fast & Furious (TBT.F027)  
 YJM.H009 **gd:** Muirton Dee Dee (YJM.D063)  
**Dam:** Matt's Fabulous ET **gs:** Kingledores Edmund ET (KDS.E015)  
 MAT.F008 **gd:** Matt's Do Nut (MAT.D162)

**LOT 235 Matt's Jack Sparrow ET** **MAT.J155** **(UK1750707/00000)**  
 SINGLE 17/03/2023  
**Sire:** Muirton High and Mighty ET **gs:** Heatheryhall Fast & Furious (TBT.F027)  
 YJM.H009 **gd:** Muirton Dee Dee (YJM.D063)  
**Dam:** Hackney Elanor ET **gs:** Airyolland Asulam (ARY.A109)  
 T1P.E2091 **gd:** Hackney Crisp (T1P.C1317)

**LOT 236 Matt's Jasper ET** **MAT.J089** **(UK1750707/00000)**  
 SINGLE 28/02/2023  
**Sire:** Muirton High and Mighty ET **gs:** Heatheryhall Fast & Furious (TBT.F027)  
 YJM.H009 **gd:** Muirton Dee Dee (YJM.D063)  
**Dam:** Matt's Glassware ET **gs:** Murrays Expert (MRW.E109)  
 MAT.G093 **gd:** Matt's Equipped ET (MAT.E042)

**G Pyman****(Thacka)**

<b>LOT 237</b>	<b>Thacka Jack</b> SINGLE	<b>GGP.J003</b> 15/02/2023	<b>(UK0110048/03997)</b>
	<b>Sire:</b> Woodies Hotspot ET WOO.H099	<b>gs:</b> Borderesk Finders Keepers (AES.F022)	<b>gd:</b> Woodies Dazzling Diva ET (WOO.D034)
	<b>Dam:</b> Thacka Eleanor GGP.E005	<b>gs:</b> Thacka Corker (GGP.C013)	<b>gd:</b> Thacka Candy ET (GGP.C006)
<b>LOT 238</b>	<b>Thacka Just The Job ET</b> SINGLE	<b>GGP.J018</b> 19/02/2023	<b>(UK0110048/04012)</b>
	<b>Sire:</b> Woodies Hotspot ET WOO.H099	<b>gs:</b> Borderesk Finders Keepers (AES.F022)	<b>gd:</b> Woodies Dazzling Diva ET (WOO.D034)
	<b>Dam:</b> Thacka Chestnut ET GGP.C021	<b>gs:</b> V/D Harlembos (3070.1284)	<b>gd:</b> Airyolland Pride (ARY.P150)

Full brother to 8000gn Just in Time.

<b>LOT 239</b>	<b>Thacka Jazzman ET</b> SINGLE	<b>GGP.J020</b> 20/02/2023	<b>(UK0110048/04014)</b>
	<b>Sire:</b> Woodies Hotspot ET WOO.H099	<b>gs:</b> Borderesk Finders Keepers (AES.F022)	<b>gd:</b> Woodies Dazzling Diva ET (WOO.D034)
	<b>Dam:</b> Thacka Chestnut ET GGP.C021	<b>gs:</b> V/D Harlembos (3070.1284)	<b>gd:</b> Airyolland Pride (ARY.P150)

Full brother to 8000gn Just in Time.

**SHEARLING GIMMERS***Lots 240-288 (49 entries)***M & K Diamond****(Pointhouse)**

<b>LOT 240</b>	<b>Pointhouse Head For The Hills ET</b> TWIN	<b>MKD.H1430</b> 25/01/2022	<b>(UK1730347/01430)</b>
	<b>Sire:</b> Murrays Expert MRW.E109	<b>gs:</b> Kingledores Demonstrator ET (KDS.D015)	<b>gd:</b> (1133.038)
	<b>Dam:</b> Matt's Eagle Eyed ET MAT.E045	<b>gs:</b> Matt's Defender ET (MAT.D125)	<b>gd:</b> Matt's Adelle ET (MAT.A009)

Full sister won Female Champion Carlisle Premier sale 2023.

**M R & J E Davis****(Rathbone)**

- LOT 241 Rathbone Henrietta** **RAV.H002** **(UK0129153/05167)**  
TWIN  
**Sire:** Ainstable Falcon ET **gs:** Black Jack Casanova ET (RTW.C004)  
HBA.F004 **gd:** Ainstable Charade ET (HBA.C007)  
**Dam:** Rathbone Fly **gs:** Belvoir View Derminator ET (RSS.D022)  
RAV.F071 **gd:** Rathbone Candice (RAV.C003)
- LOT 242 Rathbone Hazel** **RAV.H023** **(UK0129153/05128)**  
TWIN  
**Sire:** Bronic Frederick ET **gs:** Rathbone Desperado ET (RAV.D011)  
ORM.F020 **gd:** Inveresk American Beauty (GS.A380)  
**Dam:** Rathbone Candy ET **gs:** Holmebeck Tonto ET (PAM.T032)  
RAV.C109 **gd:** Rathbone Winnie ET (RAV.W014)
- LOT 243 Rathbone Haven** **RAV.H027** **(UK0129153/05192)**  
TWIN  
**Sire:** Artnagullion Fitbit ET **gs:** Greenall Dennis The Menace ET (TCF.D001)  
LIZ.F013 **gd:** Artnagullion Chocpop ET (LIZ.C064)  
**Dam:** Rathbone Cara **gs:** Y Bedol A-Team ET (TGD.A005)  
RAV.C128 **gd:** Rathbone Pretty (RAV.P006)
- LOT 244 Rathbone Harriet** **RAV.H019** **(UK0129153/05184)**  
TWIN  
**Sire:** Bronic Frederick ET **gs:** Rathbone Desperado ET (RAV.D011)  
ORM.F020 **gd:** Inveresk American Beauty (GS.A380)  
**Dam:** Artnagullion Babble ET **gs:** The Bare Boy (1051.03)  
LIZ.B057 **gd:** Artnagullion Snappy (LIZ.S079)
- LOT 245 Rathbone Hip Hip Horray** **RAV.H029** **(UK0129153/05194)**  
TWIN  
**Sire:** Callacrag Wise Crack **gs:** Muirton Toy Boy ET (YJM.T008)  
ABC.W017 **gd:** Callacrag Rana (ABC.R042)  
**Dam:** Rathbone Carol **gs:** Y Bedol A-Team ET (TGD.A005)  
RAV.C113 **gd:** Rathbone Tatty ET (RAV.T032)
- LOT 246 Rathbone Happy Go Lucky** **RAV.H025** **(UK0129153/05190)**  
TWIN  
**Sire:** Ainstable Falcon ET **gs:** Black Jack Casanova ET (RTW.C004)  
HBA.F004 **gd:** Ainstable Charade ET (HBA.C007)  
**Dam:** Rathbone Catch ET **gs:** Holmebeck Tonto ET (PAM.T032)  
RAV.C110 **gd:** Rathbone Winnie ET (RAV.W014)

**T C Whiteford****(Tercrosset)**

- LOT 247 Tercrosset Hatty** **JWT.H043** **(UK0101861/20545)**  
 TWIN  
**Sire:** Artnagullion Feux **gs:** Greenall Dennis The Menace ET (TCF.D001)  
 LIZ.F047 **gd:** Artnagullion Aimee ET (LIZ.A020)  
**Dam:** Tercrosset Bossy Boots **gs:** Artnagullion Sid (LIZ.S046)  
 JWT.B050 **gd:** Tercrosset Razzle Dazzle (JWT.R010)
- LOT 248 Tercrosset High 5** **JWT.H035** **(UK0101861/20537)**  
 TWIN  
**Sire:** Swffryd Exclusive ET **gs:** Airyolland Castro (ARY.C095)  
 AOG.E2372 **gd:** Hackney Treacle ET (TIP.T020)  
**Dam:** Tercrosset Emmerdale **gs:** Ardstewart Coyote ET (AST.C037)  
 JWT.E023 **gd:** Tercrosset Buttercup (JWT.B027)
- LOT 249 Tercrosset Honey** **JWT.H072** **(UK0101861/20574)**  
 TRIPLET  
**Sire:** Faughill Freddy Krueger ET **gs:** Ryder DIY ET (RYD.D019)  
 FHL.F038 **gd:** Eildon Blossom (FHL.B041)  
**Dam:** Tercrosset Delightful **gs:** Airyolland Aragon ET (ARY.A065)  
 JWT.D067 **gd:** Tercrosset Babyspice (JWT.B011)

**B Hall****(Ainstable)**

- LOT 250 Ainstable Happy ET** **HBA.H036** **(UK102006/01933)**  
 SINGLE  
**Sire:** Kingledores Engleburt ET **gs:** Arkle DJ ET (WGA.D006)  
 KDS.E060 **gd:** Withy Trees Champagne ET (AJW.C047)  
**Dam:** Ainstable Effective ET **gs:** Black Jack Casanova ET (RTW.C004)  
 HBA.E035 **gd:** Ainstable Balderdash ET (HBA.B003)
- LOT 251 Ainstable Honour ET** **HBA.H045** **(UK102006/01942)**  
 SINGLE  
**Sire:** Kingledores Engleburt ET **gs:** Arkle DJ ET (WGA.D006)  
 KDS.E060 **gd:** Withy Trees Champagne ET (AJW.C047)  
**Dam:** Ainstable Barge ET **gs:** Woodies Wicked ET (WOO.W101)  
 HBA.B020 **gd:** Ainstable Santa Fe (HBA.S078)
- LOT 252 Ainstable Hiker** **HBA.H110** **(UK102006/02007)**  
 SINGLE  
**Sire:** Smart Ass Dark Horse ET **gs:** Ardstewart Aristocrat ET (AST.A015)  
 DEO.D069 **gd:** Woodies TweetyPie ET (WOO.T048)  
**Dam:** Ainstable Festive **gs:** Kingledores Engleburt ET (KDS.E060)  
 HBA.F082 **gd:** Ainstable Wyoming (HBA.W047)

<b>LOT 253</b>	<b>Ainstable Hotpot ET</b> SINGLE	<b>HBA.H061</b> 14/03/2022	<b>(UK102006/01958)</b>
	<b>Sire:</b> Kingledores Engleburt ET KDS.E060	<b>gs:</b> Arkle DJ ET (WGA.D006)	
	<b>Dam:</b> Ainstable Eager ET HBA.E001	<b>gd:</b> Withy Trees Champagne ET (AJW.C047)	
		<b>gs:</b> Black Jack Casanova ET (RTW.C004)	
		<b>gd:</b> Ainstable Wendyhouse (HBA.W126)	
<b>LOT 254</b>	<b>Ainstable Hem</b> TWIN	<b>HBA.H084</b> 23/03/2022	<b>(UK102006/01981)</b>
	<b>Sire:</b> Smart Ass Dark Horse ET DEO.D069	<b>gs:</b> Ardstewart Aristocrat ET (AST.A015)	
	<b>Dam:</b> Ainstable Eastwards ET HBA.E009	<b>gd:</b> Woodies TweetyPie ET (WOO.T048)	
		<b>gs:</b> Black Jack Casanova ET (RTW.C004)	
		<b>gd:</b> Ainstable Charade ET (HBA.C007)	
<b>LOT 255</b>	<b>Ainstable Hollyhock ET</b> SINGLE	<b>HBA.H021</b> 16/02/2022	<b>(UK102006/01918)</b>
	<b>Sire:</b> Kingledores Engleburt ET KDS.E060	<b>gs:</b> Arkle DJ ET (WGA.D006)	
	<b>Dam:</b> Ainstable Charade ET HBA.C007	<b>gd:</b> Withy Trees Champagne ET (AJW.C047)	
		<b>gs:</b> Woodies Wicked ET (WOO.W101)	
		<b>gd:</b> Ainstable Willow (HBA.W004)	
<b>LOT 256</b>	<b>Ainstable Hotel</b> TWIN	<b>HBA.H121</b> 11/04/2022	<b>(UK102006/02018)</b>
	<b>Sire:</b> Kingledores Engleburt ET KDS.E060	<b>gs:</b> Arkle DJ ET (WGA.D006)	
	<b>Dam:</b> Ainstable Empire HBA.E066	<b>gd:</b> Withy Trees Champagne ET (AJW.C047)	
		<b>gs:</b> Black Jack Casanova ET (RTW.C004)	
		<b>gd:</b> Ainstable Biscuit (HBA.B074)	
<b>LOT 257</b>	<b>Ainstable Humorous ET</b> SINGLE	<b>HBA.H040</b> 20/02/2022	<b>(UK102006/01937)</b>
	<b>Sire:</b> Kingledores Engleburt ET KDS.E060	<b>gs:</b> Arkle DJ ET (WGA.D006)	
	<b>Dam:</b> Ainstable Danube ET HBA.D015	<b>gd:</b> Withy Trees Champagne ET (AJW.C047)	
		<b>gs:</b> Withy Trees Automatic Monkey (AJW.A003)	
		<b>gd:</b> Ainstable Barge ET (HBA.B020)	
<b>LOT 258</b>	<b>Ainstable Hayley</b> TWIN	<b>HBA.H075</b> 14/03/2022	<b>(UK102006/01972)</b>
	<b>Sire:</b> Smart Ass Dark Horse ET DEO.D069	<b>gs:</b> Ardstewart Aristocrat ET (AST.A015)	
	<b>Dam:</b> Ainstable Fabulous ET HBA.F003	<b>gd:</b> Woodies TweetyPie ET (WOO.T048)	
		<b>gs:</b> Kingledores Engleburt ET (KDS.E060)	
		<b>gd:</b> Ainstable Wendyhouse (HBA.W126)	
<b>LOT 259</b>	<b>Ainstable Hilarious</b> TWIN	<b>HBA.H071</b> 12/03/2022	<b>(UK102006/01968)</b>
	<b>Sire:</b> Irongray Finn ET IRN.F002	<b>gs:</b> Matt's Eagle Eyed ET (MAT.E046)	
	<b>Dam:</b> Ainstable Daphne ET HBA.D010	<b>gd:</b> Lyonpark Cucumber ET (LPK.C052)	
		<b>gs:</b> Withy Trees Automatic Monkey (AJW.A003)	
		<b>gd:</b> Ainstable Bank (HBA.B112)	

**I A Wainwright****(Todhall)**

<b>LOT 260</b>	<b>Todhall Havana</b>	<b>WTO.H017</b>	<b>(UK0541499/02062)</b>
	TWIN	19/02/2022	
<b>Sire:</b>	Wannop's Godfather ET WNP.G030	<b>gs:</b> Brothertoft Fynley ET (FVF.F007)	<b>gd:</b> Dean Brow Classy ET (HJW.C036)
<b>Dam:</b>	Todhall Flower WTO.F036	<b>gs:</b> Woodies Pride of North (WOO.P033)	<b>gd:</b> Todhall Desire ET (WTO.D235)

Sired by the 9000gn Wannops Godfather who sired the 42,000gn Todhall Hercules and 12,000gn Todhall Helen.

<b>LOT 261</b>	<b>Todhall Hazel</b>	<b>WTO.H009</b>	<b>(UK0541499/02054)</b>
	TWIN	19/02/2022	
<b>Sire:</b>	Wannop's Godfather ET WNP.G030	<b>gs:</b> Brothertoft Fynley ET (FVF.F007)	<b>gd:</b> Dean Brow Classy ET (HJW.C036)
<b>Dam:</b>	Todhall Dolly WTO.D277	<b>gs:</b> Callacrag Bull's Eye ET (ABC.B055)	<b>gd:</b> Beechknowe Sonya ET (RLM.S013)

A powerful gimmer, again sired by 9000gn Wannops Godfather.

<b>LOT 262</b>	<b>Todhall Heaven</b>	<b>WTO.H048</b>	<b>(UK0541499/02093)</b>
	TWIN	19/02/2022	
<b>Sire:</b>	Wannop's Godfather ET WNP.G030	<b>gs:</b> Brothertoft Fynley ET (FVF.F007)	<b>gd:</b> Dean Brow Classy ET (HJW.C036)
<b>Dam:</b>	Todhall Waterlilly WTO.W052	<b>gs:</b> Woodies Pride of North (WOO.P033)	<b>gd:</b> Todhall Primrose (WTO.P07)

<b>LOT 263</b>	<b>Todhall Haze</b>	<b>WTO.H049</b>	<b>(UK0541499/02094)</b>
	TWIN	19/02/2022	
<b>Sire:</b>	Wannop's Godfather ET WNP.G030	<b>gs:</b> Brothertoft Fynley ET (FVF.F007)	<b>gd:</b> Dean Brow Classy ET (HJW.C036)
<b>Dam:</b>	Todhall Euphoria ET WTO.E003	<b>gs:</b> Callacrag Bull's Eye ET (ABC.B055)	<b>gd:</b> Todhall Tinga (WTO.T039)

Sired by the 10,000gn Kingledores Battleaxe.

<b>LOT 264</b>	<b>Todhall Hayley</b>	<b>WTO.H070</b>	<b>(UK0541499/02115)</b>
	TWIN	10/03/2022	
<b>Sire:</b>	Wannop's Gaucho ET WNP.G048	<b>gs:</b> Brothertoft Fynley ET (FVF.F007)	<b>gd:</b> Brickrow Bella ET (JWC.B025)
<b>Dam:</b>	Todhall Faberge ET WTO.F026	<b>gs:</b> Callacrag Bull's Eye ET (ABC.B055)	<b>gd:</b> Todhall Trixie (WTO.T033)

Sire has bred rams to 5000gns and 4000gns this year.

<b>LOT 265</b>	<b>Todhall Harper</b>	<b>WTO.H074</b>	<b>(UK0541499/02119)</b>
	TWIN	07/03/2022	
<b>Sire:</b>	Wannop's Gaucho ET WNP.G048	<b>gs:</b> Brothertoft Fynley ET (FVF.F007)	<b>gd:</b> Brickrow Bella ET (JWC.B025)
<b>Dam:</b>	Todhall Ellie ET WTO.E025	<b>gs:</b> Callacrag Bull's Eye ET (ABC.B055)	<b>gd:</b> Todhall Wispa (WTO.W050)



<b>LOT 266</b>	<b>Todhall Heidi</b> TWIN <b>Sire:</b> Wannop's Godfather ET WNP.G030 <b>Dam:</b> Todhall Floss WTO.F054	<b>WTO.H032</b> 20/02/2022 <b>gs:</b> Brothertoft Fynley ET (FVF.F007) <b>gd:</b> Dean Brow Classy ET (HJW.C036) <b>gs:</b> Woodies Pride of North (WOO.P033) <b>gd:</b> Todhall Dearest (WTO.D290)	<b>(UK0541499/02077)</b>
<b>LOT 267</b>	<b>Todhall Here We Go</b> TWIN <b>Sire:</b> Wannop's Gaucho ET WNP.G048 <b>Dam:</b> Todhall Desire ET WTO.D235	<b>WTO.H056</b> 08/03/2022 <b>gs:</b> Brothertoft Fynley ET (FVF.F007) <b>gd:</b> Brickrow Bella ET (JWC.B025) <b>gs:</b> Callacrag Bull's Eye ET (ABC.B055) <b>gd:</b> Forglen (PK.P027)	<b>(UK0541499/02101)</b>
-----			
<b>J Ferguson</b>			<b>(Vicky's)</b>
<b>LOT 268</b>	<b>Vicky's Harper ET</b> TWIN <b>Sire:</b> Belvoir View Dusty RSS.D010 <b>Dam:</b> Vicky's Dandelion ET VIC.D021	<b>VIC.H033</b> 03/02/2022 <b>gs:</b> Airyolland Banzai (ARY.B190) <b>gd:</b> Belvoir View Barcardi (RSS.B007) <b>gs:</b> Murrays Crackajack ET (MRW.C012) <b>gd:</b> Woodies Athens ET (WOO.A024)	<b>(UK1790710/00394)</b>
<b>LOT 269</b>	<b>Vicky's Hershey ET</b> TWIN <b>Sire:</b> Belvoir View Dusty RSS.D010 <b>Dam:</b> Vicky's Daphne ET VIC.D036	<b>VIC.H031</b> 02/02/2022 <b>gs:</b> Airyolland Banzai (ARY.B190) <b>gd:</b> Belvoir View Barcardi (RSS.B007) <b>gs:</b> Murrays Crackajack ET (MRW.C012) <b>gd:</b> Woodies Athens ET (WOO.A024)	<b>(UK1790710/00392)</b>
<b>LOT 270</b>	<b>Vicky's Happy Go Lucky ET</b> SINGLE <b>Sire:</b> Belvoir View Dusty RSS.D010 <b>Dam:</b> Vicky's Denise ET VIC.D023	<b>VIC.H041</b> 04/02/2022 <b>gs:</b> Airyolland Banzai (ARY.B190) <b>gd:</b> Belvoir View Barcardi (RSS.B007) <b>gs:</b> Murrays Crackajack ET (MRW.C012) <b>gd:</b> Woodies Athens ET (WOO.A024)	<b>(UK1790710/00402)</b>

<b>LOT 271</b>	<b>Vicky's Honeycomb ET</b> SINGLE	<b>VIC.H008</b> 03/01/2022	<b>(UK1790710/00369)</b>
	<b>Sire:</b> Woodies Cookie Monster ET WOO.C048	<b>gs:</b> Loandhu Bonzo ET (ADM.B034)	
	<b>Dam:</b> Vicky's Fairytale VIC.F034	<b>gd:</b> Woodies Wild Wind ET (WOO.W087)	
		<b>gs:</b> Orkney Eurostar ET (CBA.E031)	
		<b>gd:</b> Ard Stewart Amber ET (AST.A004)	
<b>LOT 272</b>	<b>Vicky's Happy Days ET</b> TWIN	<b>VIC.H032</b> 03/02/2022	<b>(UK1790710/00393)</b>
	<b>Sire:</b> Belvoir View Dusty RSS.D010	<b>gs:</b> Airyolland Banzai (ARY.B190)	
	<b>Dam:</b> Vicky's Dandelion ET VIC.D021	<b>gd:</b> Belvoir View Barcardi (RSS.B007)	
		<b>gs:</b> Murrays Crackajack ET (MRW.C012)	
		<b>gd:</b> Woodies Athens ET (WOO.A024)	
<b>LOT 273</b>	<b>Vicky's Harlean</b> SINGLE	<b>VIC.H043</b> 15/02/2022	<b>(UK1790710/00404)</b>
	<b>Sire:</b> Belvoir View Dusty RSS.D010	<b>gs:</b> Airyolland Banzai (ARY.B190)	
	<b>Dam:</b> Tiptop Allstar ALI.A005	<b>gd:</b> Belvoir View Barcardi (RSS.B007)	
		<b>gs:</b> Woodies Wots Up Doc ET (WOO.W023)	
		<b>gd:</b> Tiptop Touch of Class ET (ALI.T009)	

---

**S Wood**
**(Woodies)**

The Woodies flock is vaccinated for Enzo and Toxo and all insured for 3 months Luck Penny insurance if selling to 600gns or more.

<b>LOT 274</b>	<b>Woodies Hip Hop ET</b> TWIN	<b>WOO.H007</b> 28/01/2022	<b>(UK0529435/)</b>
	<b>Sire:</b> Vicky's Gladiator VIC.G002	<b>gs:</b> Orkney Eurostar ET (CBA.E031)	
	<b>Dam:</b> Ard Stewart Dicky Bird ET AST.D055	<b>gd:</b> Vicky's Dawn ET (VIC.D022)	
		<b>gs:</b> Iglo V/D Drie Musschen (4220.06)	
		<b>gd:</b> Ard Stewart Alliance ET (AST.A026)	

A very long typy, gimmer, sired by the 5000gn Gladiator. Dam cost 4000gns.

<b>LOT 275</b>	<b>Woodies Havoc ET</b> SINGLE	<b>WOO.H097</b> 14/03/2022	<b>(UK0529435/)</b>
	<b>Sire:</b> Borderesk Finders Keepers AES.F022	<b>gs:</b> Ard Stewart Cheeky Charlie ET (AST.C038)	
	<b>Dam:</b> Buckles Babybel ET BKF.B034	<b>gd:</b> Borderesk Caribbean Queen (AES.C122)	
		<b>gs:</b> Plumtree Wonderful ET (RWH.W016)	
		<b>gd:</b> Woodies Natasha (WOO.N182)	

A beautiful, typy gimmer with great gigot, dam cost 7500gns, she sired the 30,000gn Finders Keepers whose sons have sold to 12,000gns.

<b>LOT 276</b>	<b>Woodies Huntress ET</b>	<b>WOO.H123</b>	<b>(UK0529435/)</b>
	TWIN	18/03/2022	
<b>Sire:</b>	Airyolland Falco ET ARY.F074	<b>gs:</b>	Airyolland Eeksy Peeksy ET (ARY.E022) Airyolland Avril Lavigne ET (ARY.A124)
<b>Dam:</b>	Artnagullion Butterfly LIZ.B100	<b>gs:</b>	Ardstewart Armani (AST.A012) Ardstewart Armani (AST.A012)
		<b>gd:</b>	Artnagullion Tap (LIZ.T036)

A very typy, Blue, muscly gimmer by the 6000gn Airyolland Falco. Dam has bred females to 5500gns and 5000gns.

<b>LOT 277</b>	<b>Woodies Heart &amp; Soul ET</b>	<b>WOO.H141</b>	<b>(UK0529435/)</b>
	TWIN	16/03/2022	
<b>Sire:</b>	Borderesk Finders Keepers AES.F022	<b>gs:</b>	Ardstewart Cheeky Charlie ET (AST.C038) Borderesk Caribbean Queen (AES.C122)
<b>Dam:</b>	Woodies Cally WOO.C104	<b>gs:</b>	Van't Rozenaken (4100.0652) Bharangyne Alba ET (RJM.A031)
		<b>gd:</b>	Bharangyne Alba ET (RJM.A031)

A blue, bare muscly gimmer by the 30,000gn Finders Keepers.

<b>LOT 278</b>	<b>Woodies Hotty ET</b>	<b>WOO.H122</b>	<b>(UK0529435/)</b>
	TWIN	20/03/2022	
<b>Sire:</b>	Borderesk Finders Keepers AES.F022	<b>gs:</b>	Ardstewart Cheeky Charlie ET (AST.C038) Borderesk Caribbean Queen (AES.C122)
<b>Dam:</b>	Buckles Babybel ET BKF.B034	<b>gs:</b>	Plumtree Wonderful ET (RWH.W016) Woodies Natasha (WOO.N182)
		<b>gd:</b>	Woodies Natasha (WOO.N182)

Full sister to Lot 275, very muscly and typy.

<b>LOT 279</b>	<b>Woodies Hilarity ET</b>	<b>WOO.H031</b>	<b>(UK0529435/)</b>
	SINGLE	27/02/2022	
<b>Sire:</b>	Vogue Fastrac JAV.F004	<b>gs:</b>	Clary Desperado (COC.D034) Vogue Diamond (JAV.D002)
<b>Dam:</b>	Artnagullion Butterfly LIZ.B100	<b>gs:</b>	Ardstewart Armani (AST.A012) Ardstewart Armani (AST.A012)
		<b>gd:</b>	Artnagullion Tap (LIZ.T036)

A very deep muscled, typy gimmer by the 6500gn Vogue Fastrac.

**Jamie Gregory**

**(Speir)**

- LOT 280 Speir Hello Baby** **JCA.H050** **(UK0584313/0050)**  
 SINGLE  
 12/03/2022  
**Sire:** Carse Espresso ET **gs:** Woodwick Chino (RWF.C034)  
 MWC.E001 **gd:** Clary Canny Girl (COC.C088)  
**Dam:** Speir Cadence **gs:** Ryder Rooney ET (RYD.R031)  
 JCA.C014 **gd:** Helene (3112.2232)
- LOT 281 Speir Huggle Monster** **JCA.H031** **(UK0584313/0031)**  
 SINGLE  
 25/01/2022  
**Sire:** The Rustler **gs:** (3911.1317)  
 3023.8592 **gd:** Vonne (3023.6457)  
**Dam:** Topflite Ava ET **gs:** Woodies Wots Up Doc ET (WOO.W023)  
 GAB.A007 **gd:** Ravara Minder (ASA.M572)
- LOT 282 Speir Heritage** **JCA.H056** **(UK0584313/0056)**  
 TWIN  
 25/03/2022  
**Sire:** Speir Guyzer **gs:** Woodies Emperor ET (WOO.E011)  
 JCA.G027 **gd:** Speir Doing Her Thing (JCA.D008)  
**Dam:** Topflite Aurora **gs:** Woodies Wots Up Doc ET (WOO.W023)  
 GAB.A006 **gd:** Drumchapel Racy ET (AJA.R571)
- LOT 283 Speir Hope** **JCA.H043** **(UK0584313/0009)**  
 TWIN  
 17/02/2022  
**Sire:** Carse Espresso ET **gs:** Woodwick Chino (RWF.C034)  
 MWC.E001 **gd:** Clary Canny Girl (COC.C088)  
**Dam:** Speir Easy Baby **gs:** Speir Colts Corker (JCA.C005)  
 JCA.E054 **gd:** Woodies Call A Cab ET (WOO.C089)
- LOT 284 Speir Hetty** **JCA.H049** **(UK0584313/0049)**  
 TWIN  
 12/03/2022  
**Sire:** Carse Espresso ET **gs:** Woodwick Chino (RWF.C034)  
 MWC.E001 **gd:** Clary Canny Girl (COC.C088)  
**Dam:** Speir Everlasting Love ET **gs:** Ryder Rooney ET (RYD.R031)  
 JCA.E004 **gd:** Topflite Aurora (GAB.A006)
- LOT 285 Speir Hollywood Eye** **JCA.H048** **(UK0584313/0048)**  
 TWIN  
 12/03/2022  
**Sire:** Carse Espresso ET **gs:** Woodwick Chino (RWF.C034)  
 MWC.E001 **gd:** Clary Canny Girl (COC.C088)  
**Dam:** Speir Everlasting Love ET **gs:** Ryder Rooney ET (RYD.R031)  
 JCA.E004 **gd:** Topflite Aurora (GAB.A006)

<b>LOT 286</b>	<b>Speir Happy Hippo</b> SINGLE <b>Sire:</b> Woodies Emperor ET WOO.E011 <b>Dam:</b> Rathbone Charlotte ET RAV.C054	<b>JCA.H045</b> 17/02/2022 <b>gs:</b> Airyolland Choco (ARY.C097) <b>gd:</b> Woodies City Girl ET (WOO.C039) <b>gs:</b> Y Bedol A-Team ET (TGD.A005) <b>gd:</b> Woodies Talia ET (WOO.T051)	<b>(UK0584313/0045)</b>
<b>LOT 287</b>	<b>Speir Hermione ET</b> TWIN <b>Sire:</b> Airyolland Escobar ET ARY.E013 <b>Dam:</b> Bilboa Cloud Nine WMM.C004	<b>JCA.H010</b> 25/01/2022 <b>gs:</b> Airyolland Asulam (ARY.A109) <b>gd:</b> Airyolland Bellatrix (ARY.B071) <b>gs:</b> Todhall Sumo (WTO.S026) <b>gd:</b> Woodies Working Girl ET (WOO.W015)	<b>(UK0584313/0010)</b>
<b>LOT 288</b>	<b>Speir Habs</b> TWIN <b>Sire:</b> Carse Espresso ET MWC.E001 <b>Dam:</b> Speir Easy Baby JCA.E054	<b>JCA.H042</b> 17/02/2022 <b>gs:</b> Woodwick Chino (RWF.C034) <b>gd:</b> Clary Canny Girl (COC.C088) <b>gs:</b> Speir Colts Corker (JCA.C005) <b>gd:</b> Woodies Call A Cab ET (WOO.C089)	<b>(UK0584313/0008)</b>

## EWE LAMBS

*Lots 289-291 (3 entries)*

<b>J Ferguson</b>		<b>(Vicky's)</b>	
<b>LOT 289</b>	<b>Vicky's Janet</b> TWIN <b>Sire:</b> Ard Stewart Grand Slam ET AST.G036 <b>Dam:</b> Vicky's Gorgeous Girl VIC.G021	<b>VIC.J015</b> 16/05/2023 <b>gs:</b> Woodies Dapper (WOO.D164) <b>gd:</b> Ard Stewart Dory ET (AST.D028) <b>gs:</b> Vicky's Fergus ET (VIC.F029) <b>gd:</b> Tiree Elise ET (TRE.E005)	<b>(UK1790710/00456)</b>
<b>LOT 290</b>	<b>Vicky's Julie</b> TWIN <b>Sire:</b> Ard Stewart Grand Slam ET AST.G036 <b>Dam:</b> Vicky's Gorgeous Girl VIC.G021	<b>VIC.J016</b> 16/05/2023 <b>gs:</b> Woodies Dapper (WOO.D164) <b>gd:</b> Ard Stewart Dory ET (AST.D028) <b>gs:</b> Vicky's Fergus ET (VIC.F029) <b>gd:</b> Tiree Elise ET (TRE.E005)	<b>(UK1790710/00457)</b>

Twin to Lot 289.

---

<b>M &amp; K Diamond</b>		<b>(Pointhouse)</b>	
<b>LOT 291</b>	<b>Pointhouse Jennifer ET</b> TWIN <b>Sire:</b> Dooley Bulldozer ET DOO.B003 <b>Dam:</b> Pointhouse Grace MKD.G002	<b>MKD.J021</b> 25/01/2023 <b>gs:</b> V/D Harlembos (3070.1185) <b>gd:</b> (3070.1067) <b>gs:</b> Airyolland Deuchars ET (ARY.D121) <b>gd:</b> Artnagullion Engbantress (LIZ.E092)	<b>(UK1730347/01626)</b>

A very smart and stylish lamb.

**NOTES**

---

**NOTES**



**Thomas Graham**  
Est. 1892

**VAT Registered?**  
You still receive a discount of 16.67%  
(Equivalent of VAT added at 20%)

# VAT FREE DAYS

October 2023

Shop VAT free for Safety Wear, Hand Tools, Power Tools and more when ordered in store on the day

**GREAT OFFERS**

**PRODUCT DEMOS**

**RAFFLE PRIZES**

**HOT FOOD**

**OPEN TO ALL**

**MORECAMBE**

Tuesday 10<sup>th</sup> October

**KENDAL**

Wednesday 11<sup>th</sup> October

**EGREMONT**

Thursday 12<sup>th</sup> October

**CARLISLE**

Friday 13<sup>th</sup> October

Saturday 14<sup>th</sup> October





# PRIZE LIST

Judge – Mr Alan Miller, The Lurg

	1st	2nd	3rd
<b>Class 1</b> Shearling Ram			
<b>Class 2</b> Ram Lamb			
<b>Class 3</b> Shearling Gimmer			
<b>Class 4</b> Ewe Lamb			

Overall Champion	<i>Lot</i>	
Reserve Overall Champion	<i>Lot</i>	

**HEALTH AND SAFETY RULES  
HARRISON & HETHERINGTON LIMITED  
NOTICE TO ALL VISITORS AND TRADERS  
PLEASE READ AND OBSERVE  
THE FOLLOWING**

All visitors and traders on site will be responsible for ensuring that they and their employees or sub-contractors engaged by them comply with all legal requirements, including the Health and Safety At Work etc., Act 1974, The Management of Health and Safety At Work Regulations, The Provision And Use of Work Equipment Regulations, etc.

All visitors and traders will be responsible for ensuring that their operations in no way affect the integrity of the company or its fire, safety or security arrangements and in no way compromise the health and safety and welfare of other visitors to and or employees of Harrison & Hetherington.

Although it is the visitors and traders responsibility to ensure that plant, equipment and systems in work are safe, Harrison & Hetherington Limited reserve the right to ask any visitor or trader to leave the market for any breaches in the Health and Safety Rules and/or Regulations.

Vendors must inform Harrison & Hetherington Limited of any livestock due to attend the market whose temperament, behaviour or condition may call for additional precautions for its safe handling.

When loading or unloading livestock handlers must ensure that the dock and vehicle gates are securely fixed so as to prevent the escape of animals.

Traders are responsible for providing and maintaining suitable livestock handling equipment. They should ensure that livestock handlers are fit, experienced in livestock handling and familiar with the livestock in their charge.

Children must not be permitted in any area where they may be at risk from livestock or machinery.

In the case of bulls, during the period when the show/sale is open to visitors, bulls in stalls or pens should not be left unattended. If the handler is temporarily absent, arrangements should be made with another vendor, steward or member of Harrison & Hetherington staff to oversee the bull until the handler returns.

Handling of Livestock at shows and sales: Harrison & Hetherington Limited recommend that an adult person should accompany any junior person during the showing/sale of livestock in the ring and reserves the right to intervene at any point if, in the company's opinion, the person showing the livestock is at risk in undertaking that activity.

Passageways must be kept clear at all times during the auction sale. PLEASE DO NOT STAND IN THE SALE RING ENTRANCE AND EXIT PASSAGES.

The auction ring man escapes and refuges must be kept clear at all times.

All portable electrical equipment supplied and/or used by visitors and traders must be safe and fit for the purpose and should have a valid portable appliance test certificate.

**AUCTIONEER'S TERMS & CONDITIONS OF SALE**

(Incorporating the Auctioneer's  
Terms and Conditions )

1. The biddings to be regulated by the Auctioneers and the highest bidder, subject to the Vendor's reserve (if any), to be the purchaser. No bid shall be retracted and if any dispute should arise between two or more bidders, the Lot in dispute to be put up again and resold, or the Auctioneers may determine the dispute at their own discretion and their decision shall be final. The Auctioneers reserve the right to refuse the bid of any person without being called upon to give reason for such action.
2. The Purchaser to give his full name and dwelling place and pay for all Lots purchased immediately at the close of sale. No Lot or Lots shall be removed from the sale premises until paid for and a pass-out slip obtained from the Auctioneer's clerk but each and every Lot shall immediately at the fall of the hammer be considered as delivered and be and remain in every respect at the absolute risk and expense of the respective purchaser or purchasers thereof and shall be removed from the sale premises at the purchaser's expense. The right of property shall not pass until the full purchase price is paid.
3. Purchasers paying by cheque must be prepared, if required, to produce a banker's reference. As a result of the Money Laundering Regulations (2003) the auctioneers are unable to accept cash payments in excess of nine thousand pounds sterling for any single or linked purchase transaction.
4. All statements in the catalogue, or made by the Auctioneers at the time of sale, also the correct identification of the animals, are the entire responsibility of the Vendors. The Auctioneers take no personal responsibility for the correctness of such statements or identities.
5. All statements in the catalogue, or any made by the Auctioneers at the time of sale relating to any veterinary or other tests are to be taken as statements of fact only. No such statements shall guarantee the purchaser of any animal against loss arising from the subsequent reaction of such animal to any test administered after the sale and the Vendors shall not be liable in any way should this occur.
6. All stock is sold subject to the Conditions of Sale recommended for use at markets by the Livestock Auctioneers' Markets Committee for England and Wales except in so far as these conflict with any Special Conditions applicable to the sale of pedigree stock, when the latter Conditions shall prevail.
7. Neither the Vendors nor the Auctioneers will be responsible for any accident or injury to persons or property, through fire or any other cause whatsoever, nor for any damage by animals prior to, during or after the sale.
8. No undertaking by the Auctioneers or their servants to take charge of any Lot or Lots after the sale or to forward them to their destination shall be held to impose upon the Auctioneers any legal obligation or vitiate any of these Conditions.
9. Inasmuch as the Auctioneers act as agents for a disclosed principal they shall not be considered personally responsible for any default on the part of either purchasers or Vendors and the remedy shall be against them only and not against the Auctioneers.
10. If these conditions are unfulfilled, the Vendors or Auctioneers shall have the power to resell the Lots, retaining any surplus and charging any deficiency and expense to the defaulter.
11. You have a right to know how we will use the information you have provided to us. We may share the information with other members of our group and may make this information available to relevant media groups and other interested parties on request. We and other members of the group may contact you by telephone, e-mail, post or fax to inform you of products or services available. If you do not want to be contacted for marketing purposes or do not wish your information to be made available to any other parties please notify us in writing.

**HARRISON & HETHERINGTON LTD**

# BUYING LIVESTOCK?

## SPREAD COSTS & PAY MONTHLY



**FINANCE  
FOR FARMS**  
PART OF SHIRE LEASING PLC

**01827 300 333**

**Farmers@shireleasing.co.uk**

**www.financeforfarms.co.uk**

Finance for business use customers only; subject to application, credit, terms and conditions. Finance for Farms is a trading name of Shire Leasing PLC who is authorised and regulated by the Financial Conduct Authority for certain types of consumer credit lending and credit related activities that are regulated under the Consumer Credit Act 1974 and by the Financial Services and Markets Act 2000.

**ISUZU**  
THE PICK-UP  
PROFESSIONALS

ISUZU  
**D-MAX**  
LIVE

THE NEW-LOOK ISUZU D-MAX.

**YOU BE  
THE JUDGE.**



Stan Palmer Isuzu presents the multi-award-winning Isuzu D-Max. With its impressive capability, durability, and reliability—combined with its five-star Euro NCAP rating—the Isuzu D-Max is driven to be the smartest, strongest, and safest in the pick-up arena.

**FIND US IN THE SHOW HALL.**

**DRIVEN TO DO**

## **STAN PALMER ISUZU**

**01228 588 819** [WWW.STANPALMER.CO.UK](http://WWW.STANPALMER.CO.UK)  
Montgomery Way, Rosehill, Carlisle CA1 2RW

THE NEW-LOOK **ISUZU D-MAX.**  
**DRIVEN TO DO.**

All fuel consumption and emission values are based on the new WLTP (Worldwide Harmonised Light Vehicle Test Procedure) test cycle which uses real-world driving data. Official fuel economy for the standard Isuzu D-Max range in MPG (l/100km): Low 25.1-27.6 (10.2-11.2), Mid 31.4-36.4 (7.8-9.0), High 36.0-39.4 (7.2-7.8), Extra-High 29.0-30.8 (9.2-9.7), Combined 30.7-33.6 (8.4-9.2), CO<sub>2</sub> emissions 220-241 g/km. Visit [Isuzu.co.uk](http://Isuzu.co.uk) or contact your local Isuzu dealership for more information.